

**GANGADHAR MEHER UNIVERSITY, AMRUTA
VIHAR, SAMBALPUR-768001
IQAC FEEDBACK FORM FOR STUDENTS
(SCHOOL OF PHYSICS)**

Gyanranjan Sahoo
Director, IQAC
Gangadhar Meher University
Sambalpur

Table

Parameter 1	Punctuality and regularity
Parameter 2	Competency on teaching and effectively communicating knowledge
Parameter 3	Inspire and motivate the student's interest in the subject
Parameter 4	Use of innovative teaching-learning method in the class to enhance students understanding
Parameter 5	Completion of syllabus in time
Parameter 6	Instructor encouraged questions and discussions during class
Parameter 7	Availability/willingness to guide the students beyond regular lecture hours.
Parameter 8	Degree of fair and unbiased attitude towards students
Parameter 9	Overall satisfaction
Parameter 10	Syllabus is well structured and suitable for the desired course outcomes
Parameter 11	The syllabus has a balance between theory and practice/application
Parameter 12	The books prescribed/listed as reference material in curriculum are relevant and appropriate
Parameter 13	The syllabus is effective in developing critical/analytical thinking
Parameter 14	The syllabus incorporates components of employability/future scope
Parameter 15	The syllabus incorporates components of local, regional, and national needs
Parameter 16	The syllabus meets your overall expectations.
Parameter 17	Classroom and laboratory facilities
Parameter 18	Adequate Library facility and resources related to your course curriculum/ project work/ research work
Parameter 19	Adequate computational facilities are available for the curriculum requirement
Parameter 20	Sports facilities/student amenities canter
Parameter 21	Hostel accommodation in context of space and facilities
Parameter 22	Campus safety environment
Parameter 23	Sanitation and drinking water facility during working hour
Parameter 24	Medical facilities
Parameter 25	Overall rating on infrastructure and facility

Physics Students

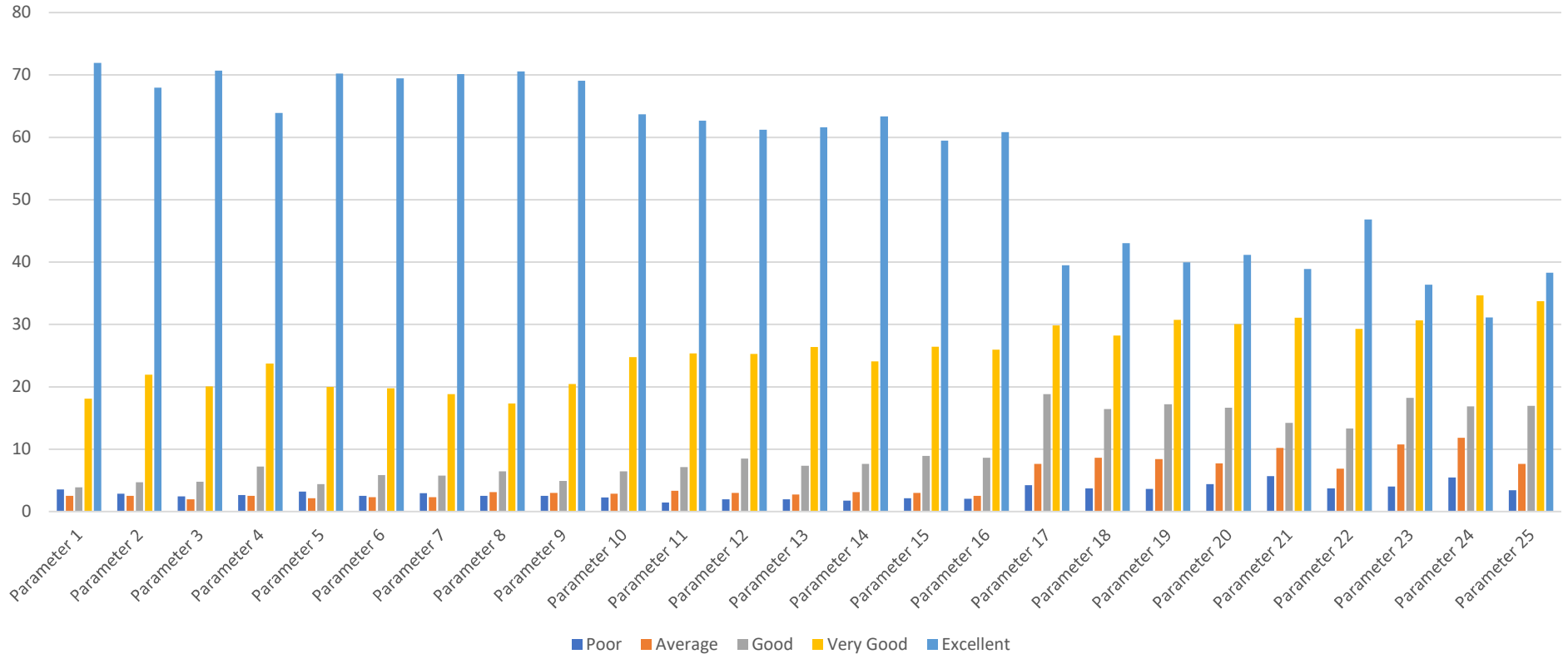

**GANGADHAR MEHER UNIVERSITY, AMRUTA
VIHAR, SAMBALPUR-768001
IQAC FEEDBACK FORM FOR PARENTS
(SCHOOL OF PHYSICS)**

Table

Parameter 1	Admission procedure
Parameter 2	Teaching-learning quality
Parameter 3	Tutor-mentoring system
Parameter 4	Satisfaction with examination system
Parameter 5	Infrastructure, lab and hostel facility
Parameter 6	Learning Resources such as Library, Internet, Computer, etc.
Parameter 7	Academic growth of your ward
Parameter 8	Visible changes of your ward towards society, and environment
Parameter 9	Exposure of your ward towards career orientation
Parameter 10	Transparency in the admission & publication of results
Parameter 11	Overall environment and ambience
Parameter 12	Cooperation from the institute employees
Parameter 13	In your opinion, G M University's contribution towards the society and nation building
Parameter 14	Parental pride and respect for the University
Parameter 15	Overall satisfaction with the University

Physics Parents

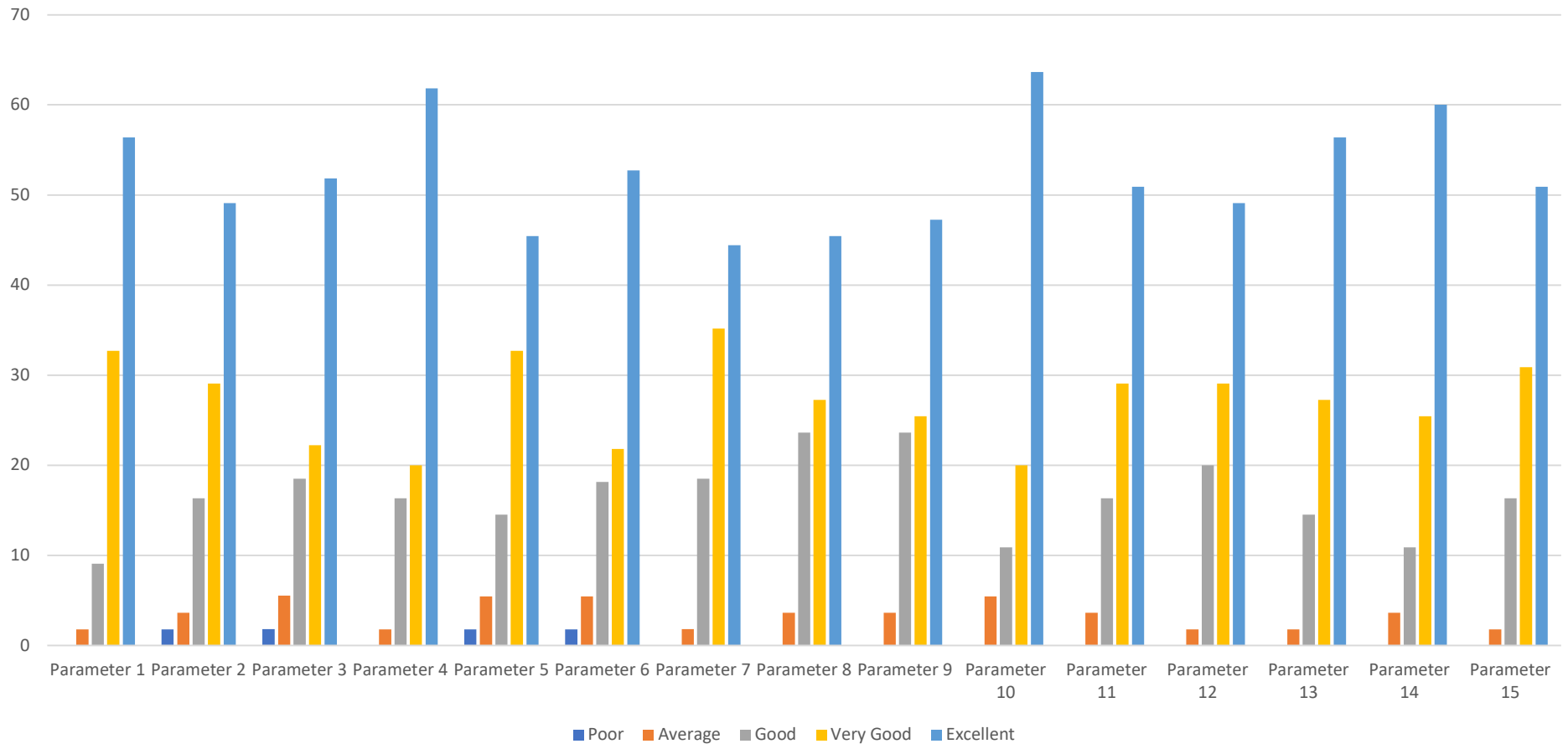

**GANGADHAR MEHER UNIVERSITY,
AMRUTA VIHAR, SAMBALPUR-768001
IQAC FEEDBACK FORM FOR ALUMNI
(SCHOOL OF PHYSICS)**

Table

Parameter 1	Rate the Admission Procedure
Parameter 2	Syllabus is need based and suitable to the course with well defined objectives
Parameter 3	Curriculum has components to address requirements of employability
Parameter 4	Reference books are available in the Library
Parameter 5	Rate the courses which are skills oriented
Parameter 6	Rate the teaching/learning activity
Parameter 7	Fee structure of the University
Parameter 8	Rate the courses that you have studied in UG/PG level
Parameter 9	Infrastructure & Lab facilities
Parameter 10	Content learnt in relation to your current job.
Parameter 11	Rate the placement opportunities
Parameter 12	Rate development activities organized for your overall development
Parameter 13	Rate your feelings to be associated with the university as an Alumni
Parameter 14	Rate the cooperation you get from the School and University
Parameter 15	Overall Rating of the University

Physics Alumni

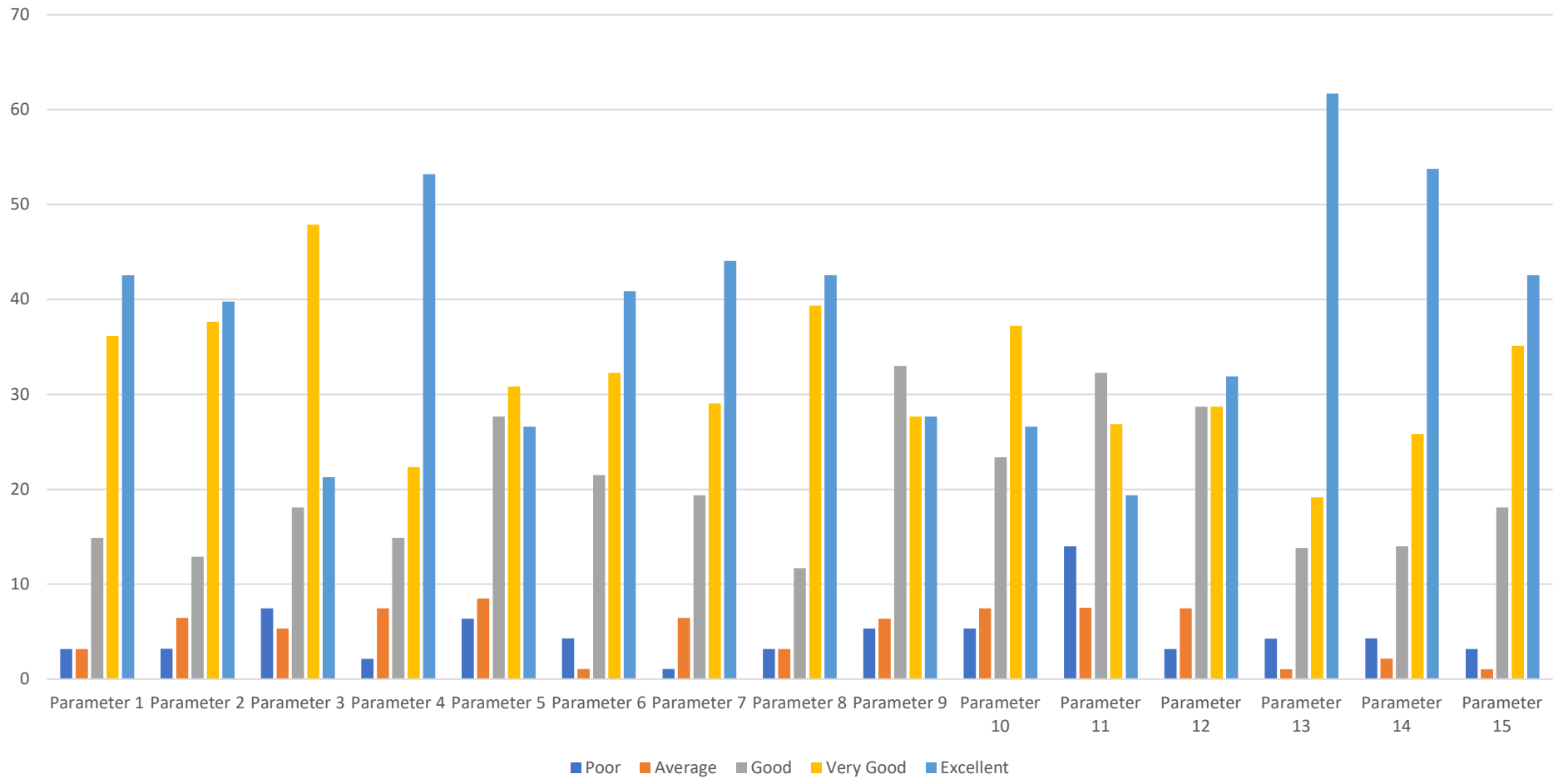

Qualitative Feedback Analysis and Action Taken

- Alumni have shared their experience in higher education and professional life. They suggested to enhance the curriculum by including more employability courses.
- The students also suggested to increase practical lab facility.

***In regards to the feedback received from Alumni, the school revised its syllabus time to time. At the same time, the school floated two value added courses.**

*** In the current years, the school has increased its lab facility and with the help of the university authority, the school is going to establish a central Instrumentation centre.**

*** In addition, the school is also improving its research collaboration with different institutions.**

**GANGADHAR MEHER UNIVERSITY, AMRUTA
VIHAR, SAMBALPUR-768001
IQAC FEEDBACK FORM FOR STUDENTS
(SCHOOL OF MANAGEMENT)**



Table

Parameter 1	Punctuality and regularity
Parameter 2	Competency on teaching and effectively communicating knowledge
Parameter 3	Inspire and motivate the student's interest in the subject
Parameter 4	Use of innovative teaching-learning method in the class to enhance students understanding
Parameter 5	Completion of syllabus in time
Parameter 6	Instructor encouraged questions and discussions during class
Parameter 7	Availability/willingness to guide the students beyond regular lecture hours.
Parameter 8	Degree of fair and unbiased attitude towards students
Parameter 9	Overall satisfaction
Parameter 10	Syllabus is well structured and suitable for the desired course outcomes
Parameter 11	The syllabus has a balance between theory and practice/application
Parameter 12	The books prescribed/listed as reference material in curriculum are relevant and appropriate
Parameter 13	The syllabus is effective in developing critical/analytical thinking
Parameter 14	The syllabus incorporates components of employability/future scope
Parameter 15	The syllabus incorporates components of local, regional, and national needs
Parameter 16	The syllabus meets your overall expectations.
Parameter 17	Classroom and laboratory facilities
Parameter 18	Adequate Library facility and resources related to your course curriculum/ project work/ research work
Parameter 19	Adequate computational facilities are available for the curriculum requirement
Parameter 20	Sports facilities/student amenities canters
Parameter 21	Hostel accommodation in context of space and facilities
Parameter 22	Campus safety environment
Parameter 23	Sanitation and drinking water facility during working hour
Parameter 24	Medical facilities
Parameter 25	Overall rating on infrastructure and facility

MANAGEMENT STUDENT

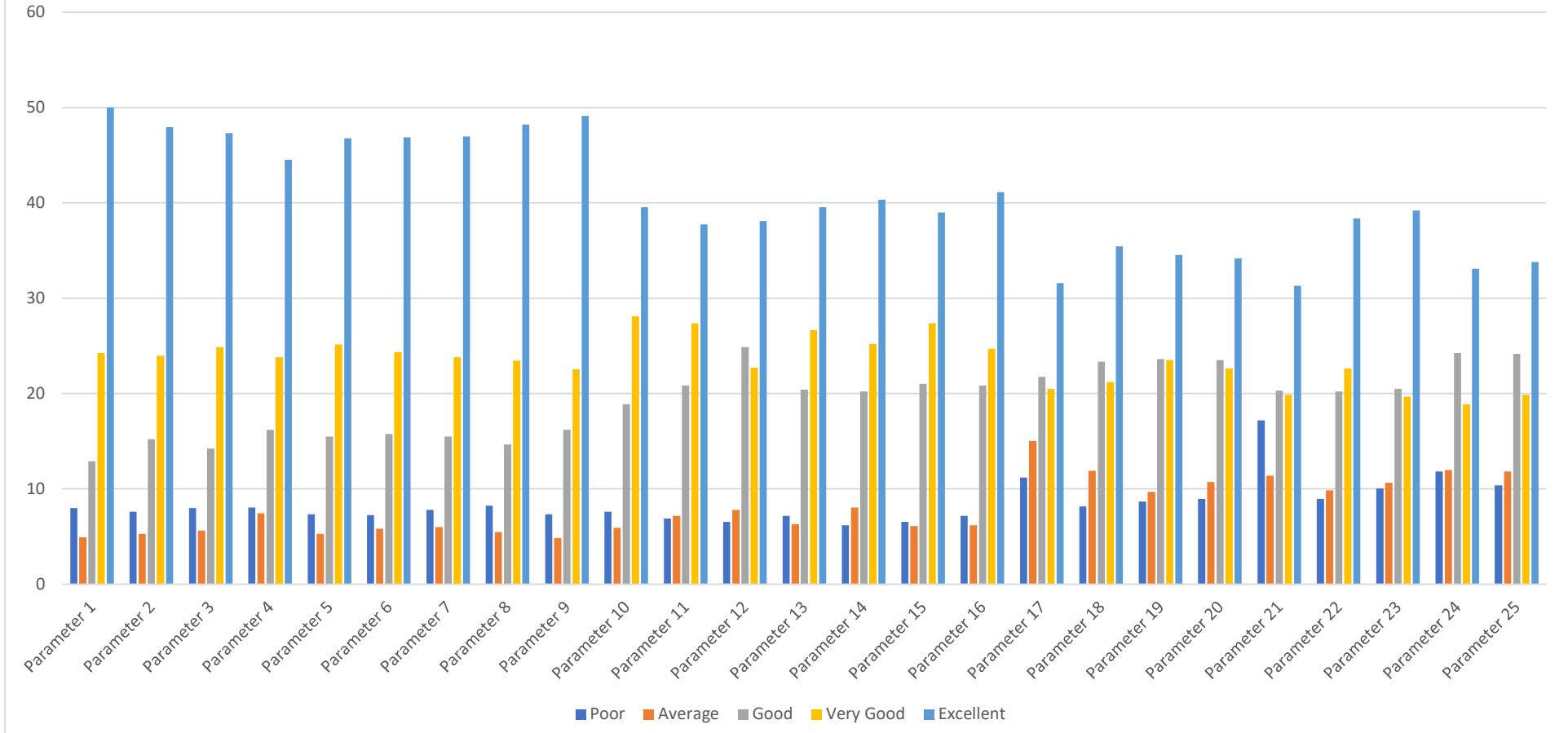

**GANGADHAR MEHER UNIVERSITY, AMRUTA
VIHAR, SAMBALPUR-768001
IQAC FEEDBACK FORM FOR PARENTS
(SCHOOL OF MANAGEMENT)**

Table

Parameter 1	Admission procedure
Parameter 2	Teaching-learning quality
Parameter 3	Tutor-mentoring system
Parameter 4	Satisfaction with examination system
Parameter 5	Infrastructure, lab and hostel facility
Parameter 6	Learning Resources such as Library, Internet, Computer, etc.
Parameter 7	Academic growth of your ward
Parameter 8	Visible changes of your ward towards society, and environment
Parameter 9	Exposure of your ward towards career orientation
Parameter 10	Transparency in the admission & publication of results
Parameter 11	Overall environment and ambience
Parameter 12	Cooperation from the institute employees
Parameter 13	In your opinion, G M University's contribution towards the society and nation building
Parameter 14	Parental pride and respect for the University
Parameter 15	Overall satisfaction with the University

MANAGEMENT PARENT

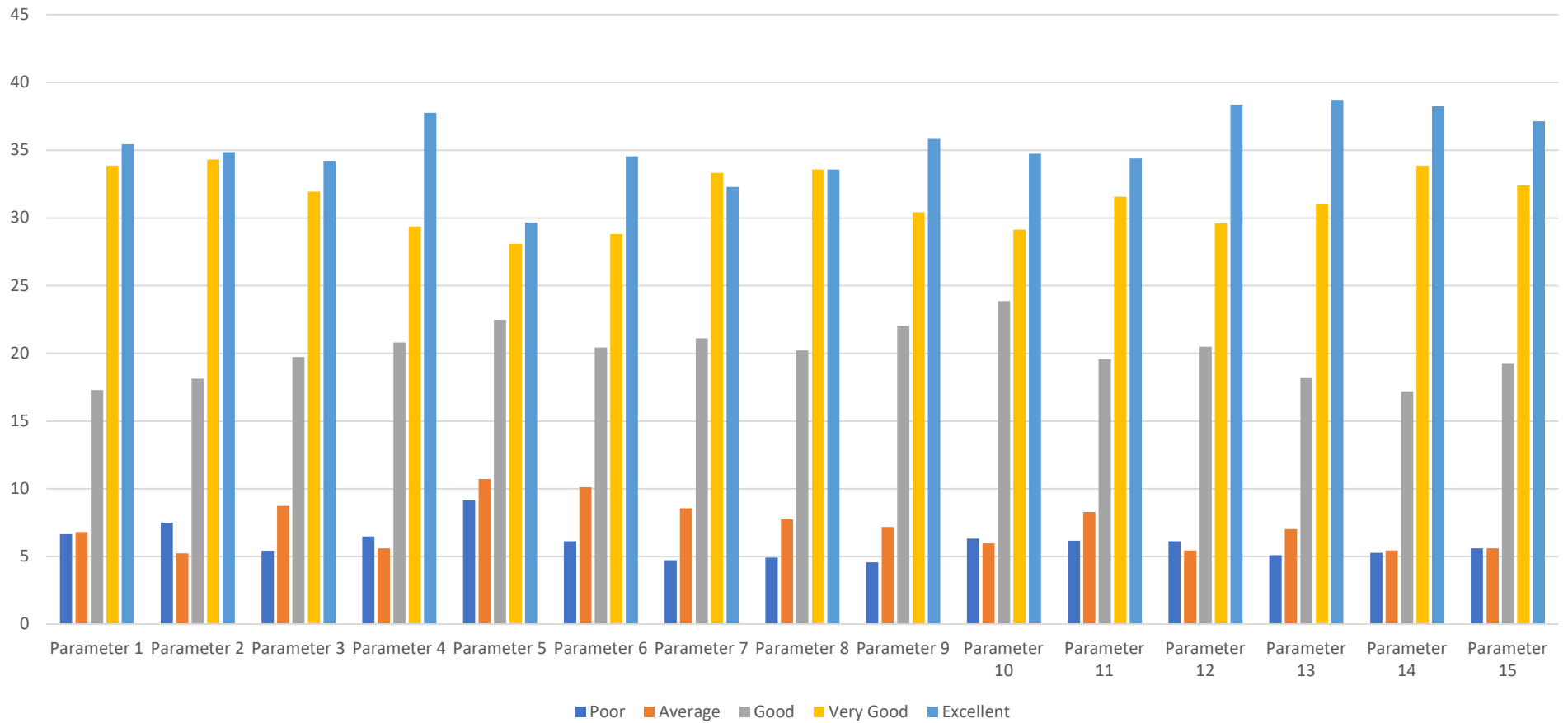

**GANGADHAR MEHER UNIVERSITY,
AMRUTA VIHAR, SAMBALPUR-768001
IQAC FEEDBACK FORM FOR ALUMNI
(SCHOOL OF MANAGEMENT)**

Table

Parameter 1	Rate the Admission Procedure
Parameter 2	Syllabus is need based and suitable to the course with well defined objectives
Parameter 3	Curriculum has components to address requirements of employability
Parameter 4	Reference books are available in the Library
Parameter 5	Rate the courses which are skills oriented
Parameter 6	Rate the teaching/learning activity
Parameter 7	Fee structure of the University
Parameter 8	Rate the courses that you have studied in UG/PG level
Parameter 9	Infrastructure & Lab facilities
Parameter 10	Content learnt in relation to your current job.
Parameter 11	Rate the placement opportunities
Parameter 12	Rate development activities organized for your overall development
Parameter 13	Rate your feelings to be associated with the university as an Alumni
Parameter 14	Rate the cooperation you get from the School and University
Parameter 15	Overall Rating of the University

MANAGEMENT ALUMNI

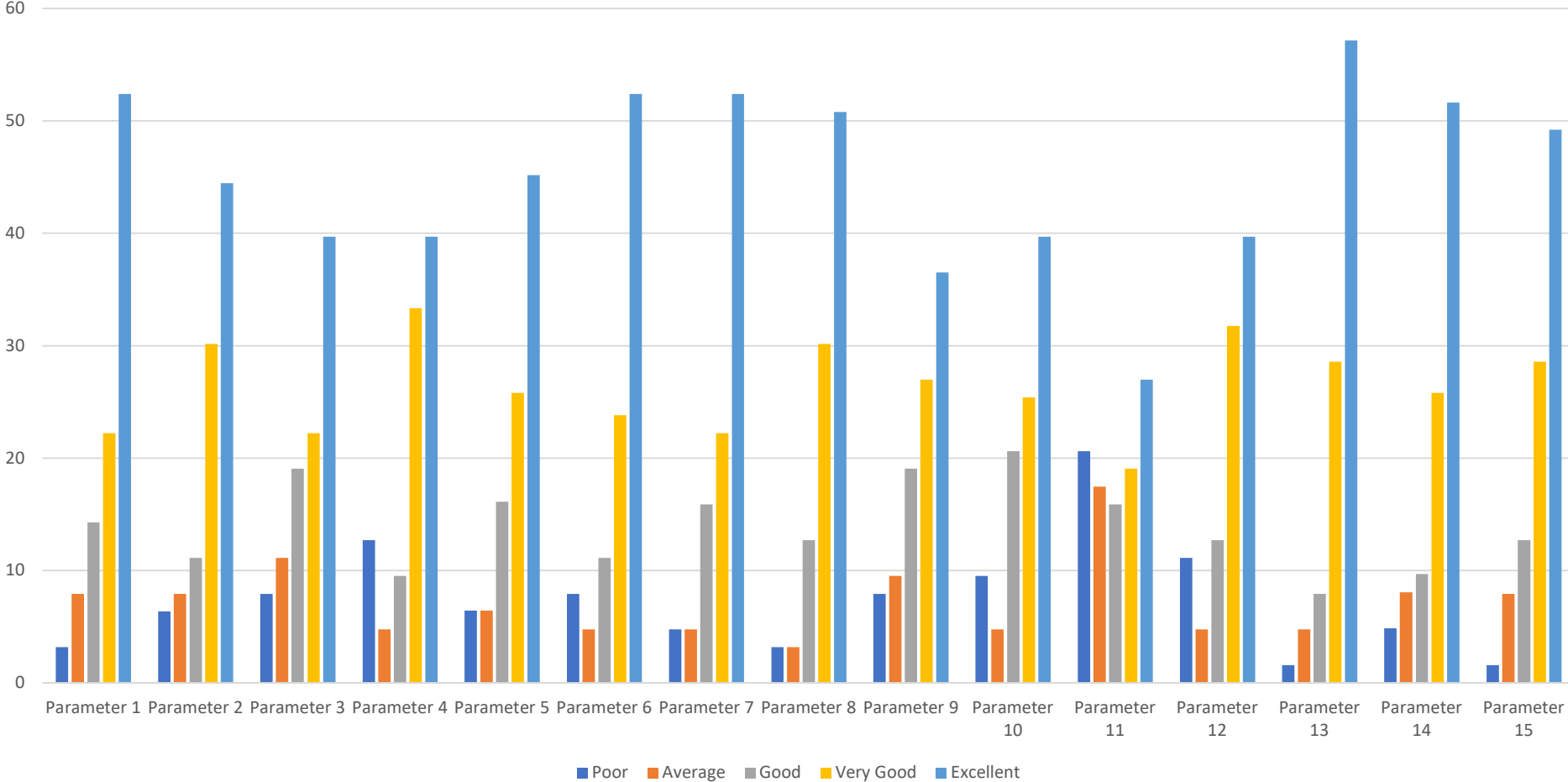

Qualitative Feedback Analysis and Action Taken

- Alumni have shared their experience in the job market and suggested to revise syllabus to include data analysis and computer applications.
- The students also suggested to increase industry visits, lab facility, and campus placements.

***In regards to the feedback received from Alumni, the school revised its syllabus time to time. At the same time, the school floated two value added courses on data analysis and computer analysis. The school also frequently organise workshops for the students with external experts.**

*** In the current years, the school has increased its industry visit frequency.**

*** In addition, in collaboration with the Career Development Cell, the school is trying to increase the campus placement.**

**GANGADHAR MEHER UNIVERSITY, AMRUTA
VIHAR, SAMBALPUR-768001
IQAC FEEDBACK FORM FOR STUDENTS
(SCHOOL OF COMPUTER SCIENCE)**



Table

Parameter 1	Punctuality and regularity
Parameter 2	Competency on teaching and effectively communicating knowledge
Parameter 3	Inspire and motivate the student's interest in the subject
Parameter 4	Use of innovative teaching-learning method in the class to enhance students understanding
Parameter 5	Completion of syllabus in time
Parameter 6	Instructor encouraged questions and discussions during class
Parameter 7	Availability/willingness to guide the students beyond regular lecture hours.
Parameter 8	Degree of fair and unbiased attitude towards students
Parameter 9	Overall satisfaction
Parameter 10	Syllabus is well structured and suitable for the desired course outcomes
Parameter 11	The syllabus has a balance between theory and practice/application
Parameter 12	The books prescribed/listed as reference material in curriculum are relevant and appropriate
Parameter 13	The syllabus is effective in developing critical/analytical thinking
Parameter 14	The syllabus incorporates components of employability/future scope
Parameter 15	The syllabus incorporates components of local, regional, and national needs
Parameter 16	The syllabus meets your overall expectations.
Parameter 17	Classroom and laboratory facilities
Parameter 18	Adequate Library facility and resources related to your course curriculum/ project work/ research work
Parameter 19	Adequate computational facilities are available for the curriculum requirement
Parameter 20	Sports facilities/student amenities canters
Parameter 21	Hostel accommodation in context of space and facilities
Parameter 22	Campus safety environment
Parameter 23	Sanitation and drinking water facility during working hour
Parameter 24	Medical facilities
Parameter 25	Overall rating on infrastructure and facility

COMP.SCIENCE STUDENTS

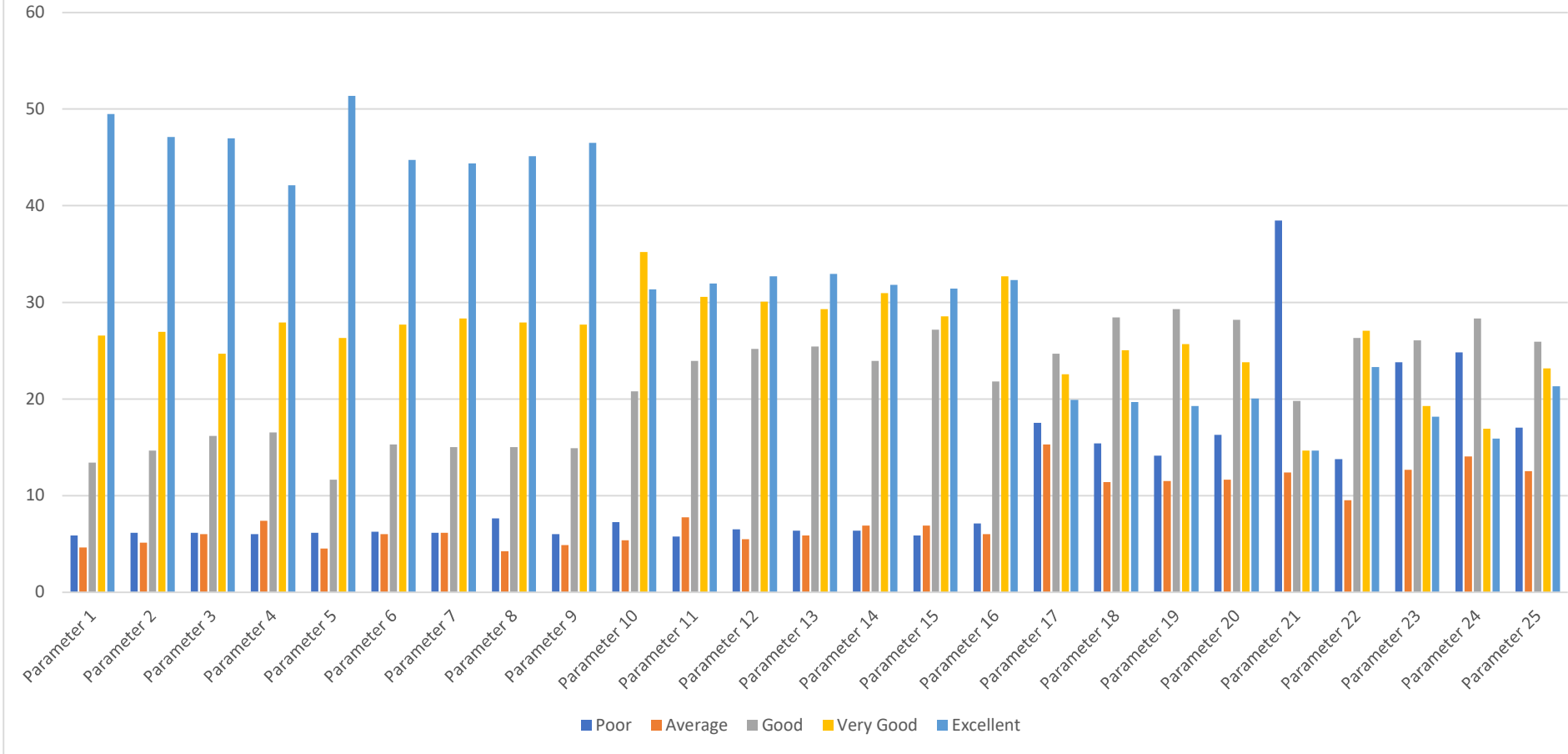

**GANGADHAR MEHER UNIVERSITY, AMRUTA
VIHAR, SAMBALPUR-768001
IQAC FEEDBACK FORM FOR PARENTS
(SCHOOL OF COMPUTER SCIENCE)**

Table

Parameter 1	Admission procedure
Parameter 2	Teaching-learning quality
Parameter 3	Tutor-mentoring system
Parameter 4	Satisfaction with examination system
Parameter 5	Infrastructure, lab and hostel facility
Parameter 6	Learning Resources such as Library, Internet, Computer, etc.
Parameter 7	Academic growth of your ward
Parameter 8	Visible changes of your ward towards society, and environment
Parameter 9	Exposure of your ward towards career orientation
Parameter 10	Transparency in the admission & publication of results
Parameter 11	Overall environment and ambience
Parameter 12	Cooperation from the institute employees
Parameter 13	In your opinion, G M University's contribution towards the society and nation building
Parameter 14	Parental pride and respect for the University
Parameter 15	Overall satisfaction with the University

COMP. SCIENCE PARENTS

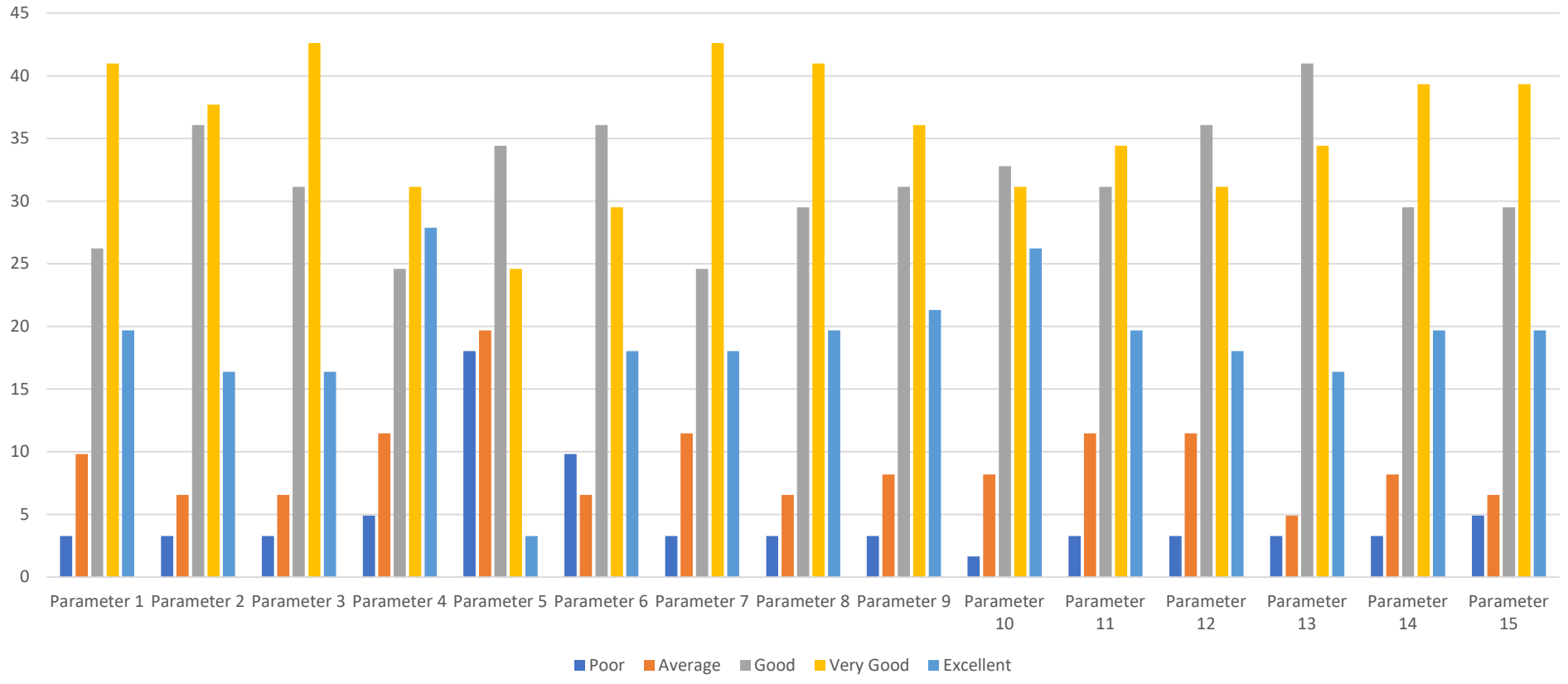

**GANGADHAR MEHER UNIVERSITY,
AMRUTA VIHAR, SAMBALPUR-768001
IQAC FEEDBACK FORM FOR ALUMNI
(SCHOOL OF COMPUTER SCIENCE)**

Table

Parameter 1	Rate the Admission Procedure
Parameter 2	Syllabus is need based and suitable to the course with well defined objectives
Parameter 3	Curriculum has components to address requirements of employability
Parameter 4	Reference books are available in the Library
Parameter 5	Rate the courses which are skills oriented
Parameter 6	Rate the teaching/learning activity
Parameter 7	Fee structure of the University
Parameter 8	Rate the courses that you have studied in UG/PG level
Parameter 9	Infrastructure & Lab facilities
Parameter 10	Content learnt in relation to your current job.
Parameter 11	Rate the placement opportunities
Parameter 12	Rate development activities organized for your overall development
Parameter 13	Rate your feelings to be associated with the university as an Alumni
Parameter 14	Rate the cooperation you get from the School and University
Parameter 15	Overall Rating of the University

COMPUTER SCI. ALUMNI

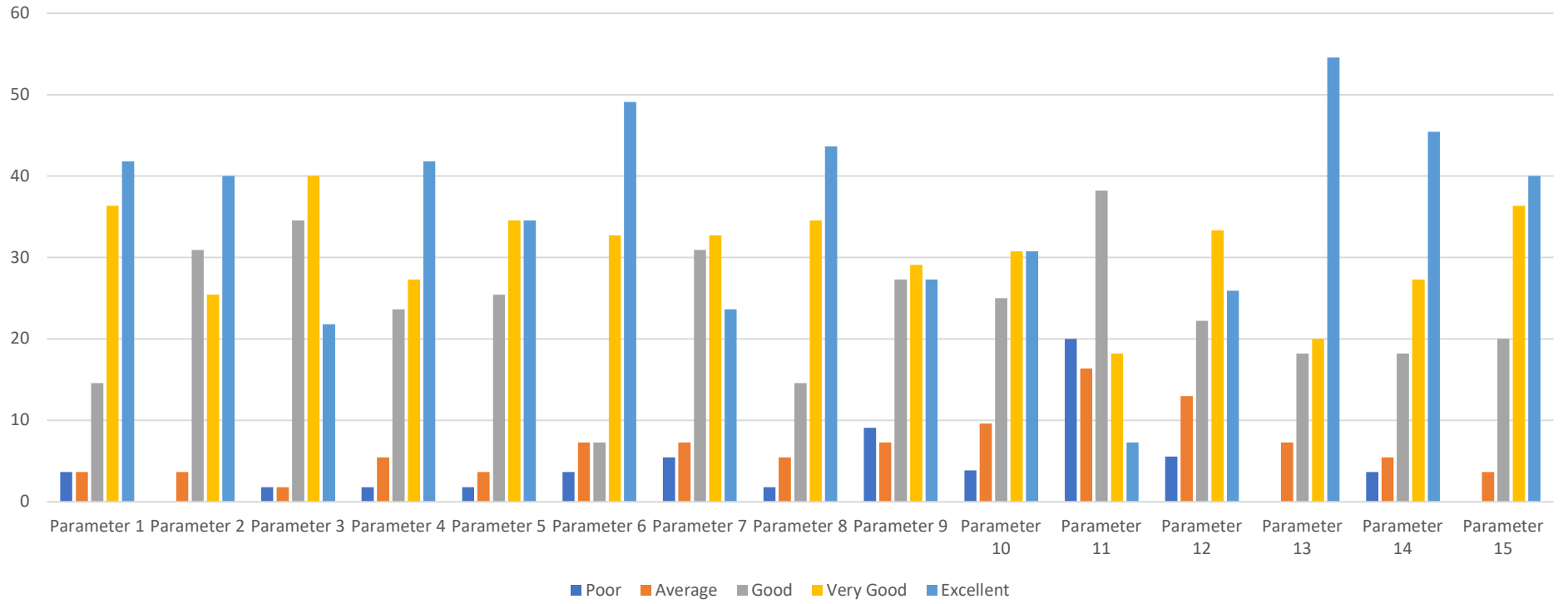

Qualitative Feedback Analysis and Action Taken

- Alumni have shared their experience in the job market and suggested to improve the skills in the passing out students by enriching them with modern avenues like artificial intelligence, machine learning, cloud computing, etc.
- Students also suggested to improve lab setup and enhance computer facility.

***In regards to the feedback received from Alumni, the school advised students to take up courses from SWAYAM portal. And few students have completed the courses.**

***In addition, the school with the initiative of the University Alumni connect have established a well-furnished computer lab for the students, namely, Narayani Panda Centre for IT Skill.**

**GANGADHAR MEHER UNIVERSITY, AMRUTA
VIHAR, SAMBALPUR-768001
IQAC FEEDBACK FORM FOR STUDENTS
(SCHOOL OF COMMERCE)**

Table

Parameter 1	Punctuality and regularity
Parameter 2	Competency on teaching and effectively communicating knowledge
Parameter 3	Inspire and motivate the student's interest in the subject
Parameter 4	Use of innovative teaching-learning method in the class to enhance students understanding
Parameter 5	Completion of syllabus in time
Parameter 6	Instructor encouraged questions and discussions during class
Parameter 7	Availability/willingness to guide the students beyond regular lecture hours.
Parameter 8	Degree of fair and unbiased attitude towards students
Parameter 9	Overall satisfaction
Parameter 10	Syllabus is well structured and suitable for the desired course outcomes
Parameter 11	The syllabus has a balance between theory and practice/application
Parameter 12	The books prescribed/listed as reference material in curriculum are relevant and appropriate
Parameter 13	The syllabus is effective in developing critical/analytical thinking
Parameter 14	The syllabus incorporates components of employability/future scope
Parameter 15	The syllabus incorporates components of local, regional, and national needs
Parameter 16	The syllabus meets your overall expectations.
Parameter 17	Classroom and laboratory facilities
Parameter 18	Adequate Library facility and resources related to your course curriculum/ project work/ research work
Parameter 19	Adequate computational facilities are available for the curriculum requirement
Parameter 20	Sports facilities/student amenities canter
Parameter 21	Hostel accommodation in context of space and facilities
Parameter 22	Campus safety environment
Parameter 23	Sanitation and drinking water facility during working hour
Parameter 24	Medical facilities
Parameter 25	Overall rating on infrastructure and facility

COMMERCE STUDENTS

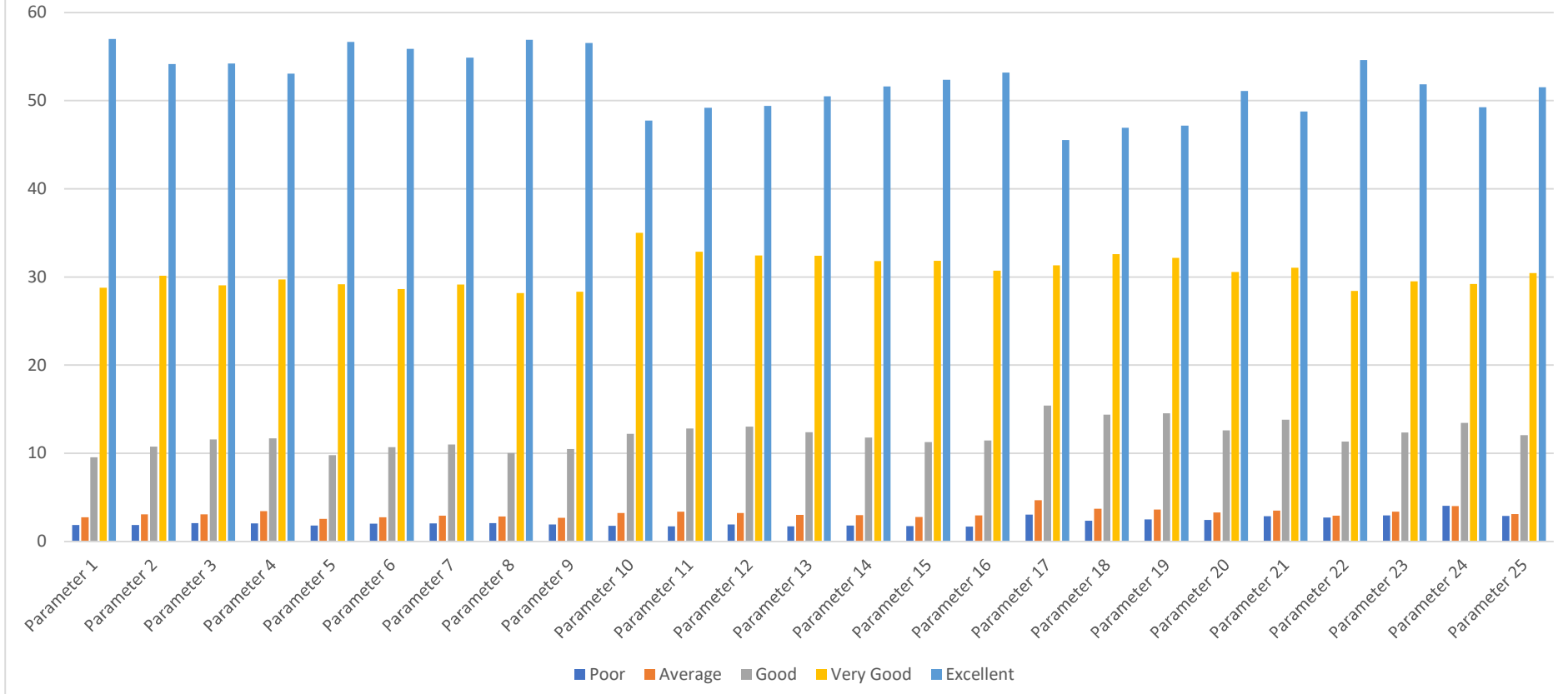

**GANGADHAR MEHER UNIVERSITY, AMRUTA
VIHAR, SAMBALPUR-768001
IQAC FEEDBACK FORM FOR PARENTS
(SCHOOL OF COMMERCE)**

Table

Parameter 1	Admission procedure
Parameter 2	Teaching-learning quality
Parameter 3	Tutor-mentoring system
Parameter 4	Satisfaction with examination system
Parameter 5	Infrastructure, lab and hostel facility
Parameter 6	Learning Resources such as Library, Internet, Computer, etc.
Parameter 7	Academic growth of your ward
Parameter 8	Visible changes of your ward towards society, and environment
Parameter 9	Exposure of your ward towards career orientation
Parameter 10	Transparency in the admission & publication of results
Parameter 11	Overall environment and ambience
Parameter 12	Cooperation from the institute employees
Parameter 13	In your opinion, G M University's contribution towards the society and nation building
Parameter 14	Parental pride and respect for the University
Parameter 15	Overall satisfaction with the University

COMMERCE PARENTS

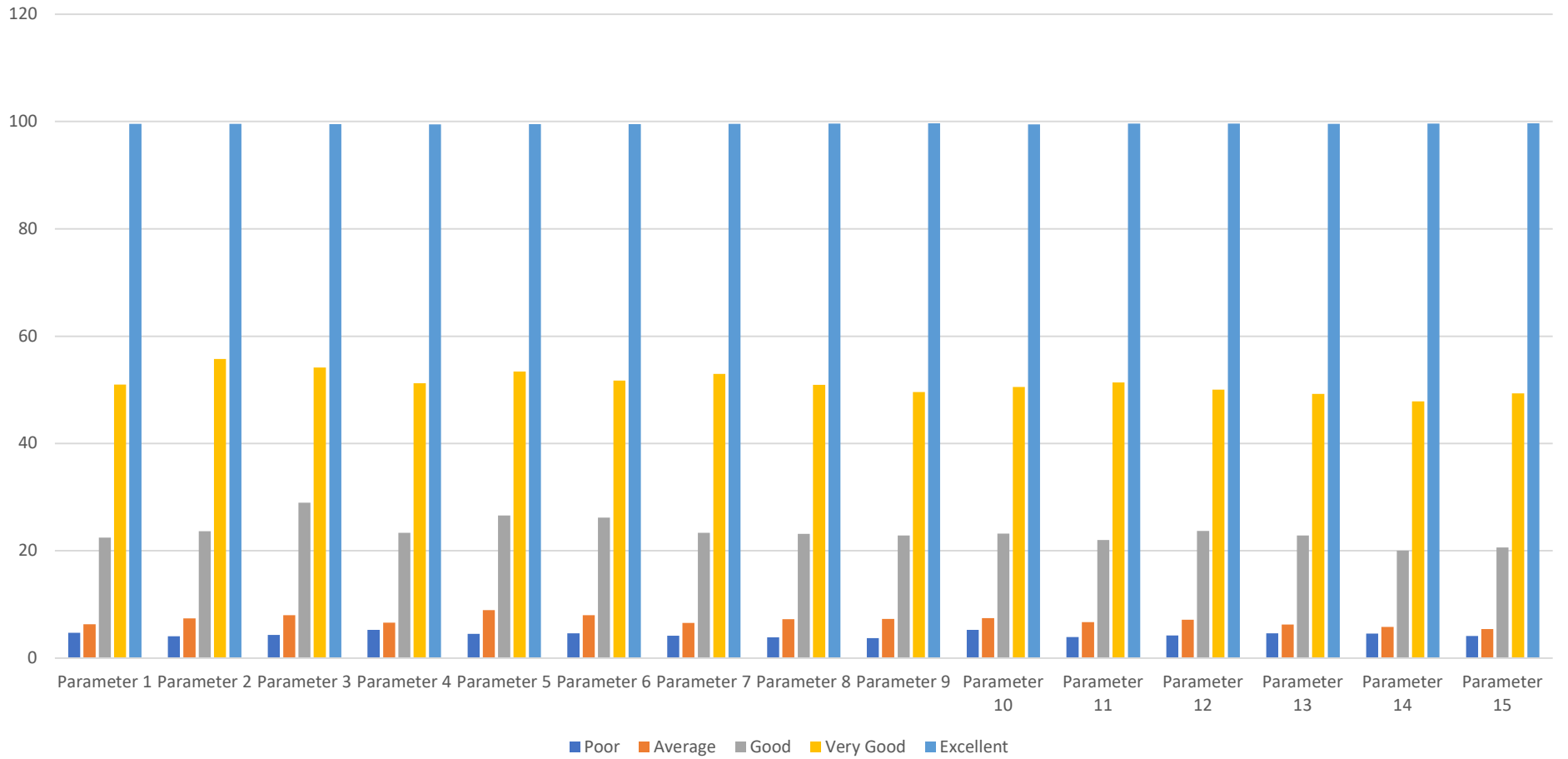

**GANGADHAR MEHER UNIVERSITY,
AMRUTA VIHAR, SAMBALPUR-768001
IQAC FEEDBACK FORM FOR ALUMNI
(SCHOOL OF COMMERCE)**

Table

Parameter 1	Rate the Admission Procedure
Parameter 2	Syllabus is need based and suitable to the course with well defined objectives
Parameter 3	Curriculum has components to address requirements of employability
Parameter 4	Reference books are available in the Library
Parameter 5	Rate the courses which are skills oriented
Parameter 6	Rate the teaching/learning activity
Parameter 7	Fee structure of the University
Parameter 8	Rate the courses that you have studied in UG/PG level
Parameter 9	Infrastructure & Lab facilities
Parameter 10	Content learnt in relation to your current job.
Parameter 11	Rate the placement opportunities
Parameter 12	Rate development activities organized for your overall development
Parameter 13	Rate your feelings to be associated with the university as an Alumni
Parameter 14	Rate the cooperation you get from the School and University
Parameter 15	Overall Rating of the University

COMMERCE ALUMNI

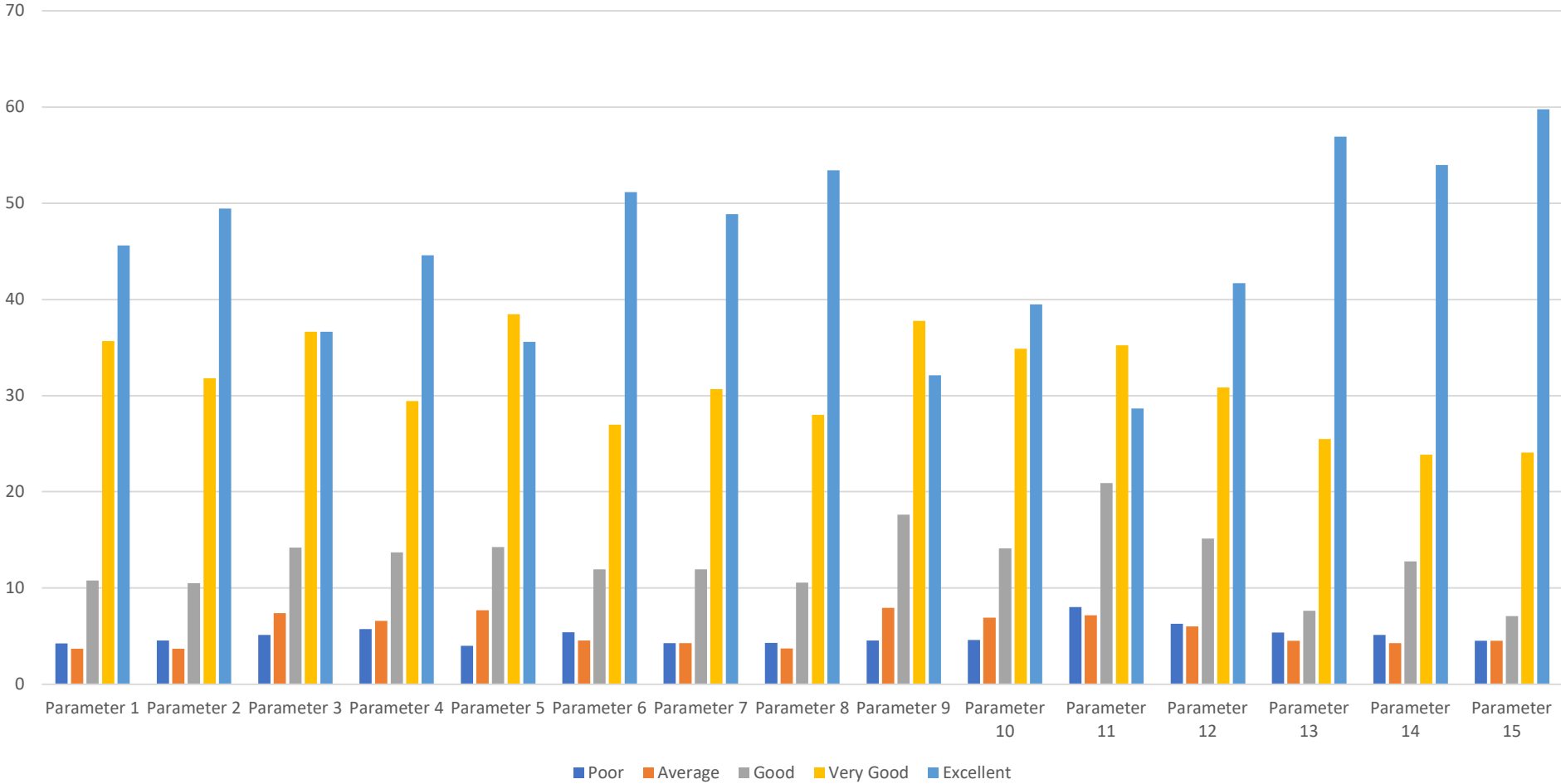

Qualitative Feedback Analysis and Action Taken

- Few students and 22 alumni have suggested for introduction of elective course on Income tax and data analysis.
- Students also suggested to improve lab setup.

***In regards to the feedback received from Alumni & Students, the school introduced three value added courses; namely, Certificate in Weaving, Certificate in Data Analytics, and Certificate in Tax Law & Practice.**

***In addition, the school has established an Business Museum and updated the laboratory with updated software.**

**GANGADHAR MEHER UNIVERSITY, AMRUTA
VIHAR, SAMBALPUR-768001
IQAC FEEDBACK FORM FOR STUDENTS
(SCHOOL OF PSYCHOLOGY)**

Table

Parameter 1	Punctuality and regularity
Parameter 2	Competency on teaching and effectively communicating knowledge
Parameter 3	Inspire and motivate the student's interest in the subject
Parameter 4	Use of innovative teaching-learning method in the class to enhance students understanding
Parameter 5	Completion of syllabus in time
Parameter 6	Instructor encouraged questions and discussions during class
Parameter 7	Availability/willingness to guide the students beyond regular lecture hours.
Parameter 8	Degree of fair and unbiased attitude towards students
Parameter 9	Overall satisfaction
Parameter 10	Syllabus is well structured and suitable for the desired course outcomes
Parameter 11	The syllabus has a balance between theory and practice/application
Parameter 12	The books prescribed/listed as reference material in curriculum are relevant and appropriate
Parameter 13	The syllabus is effective in developing critical/analytical thinking
Parameter 14	The syllabus incorporates components of employability/future scope
Parameter 15	The syllabus incorporates components of local, regional, and national needs
Parameter 16	The syllabus meets your overall expectations.
Parameter 17	Classroom and laboratory facilities
Parameter 18	Adequate Library facility and resources related to your course curriculum/ project work/ research work
Parameter 19	Adequate computational facilities are available for the curriculum requirement
Parameter 20	Sports facilities/student amenities canters
Parameter 21	Hostel accommodation in context of space and facilities
Parameter 22	Campus safety environment
Parameter 23	Sanitation and drinking water facility during working hour
Parameter 24	Medical facilities
Parameter 25	Overall rating on infrastructure and facility

Psychology Students

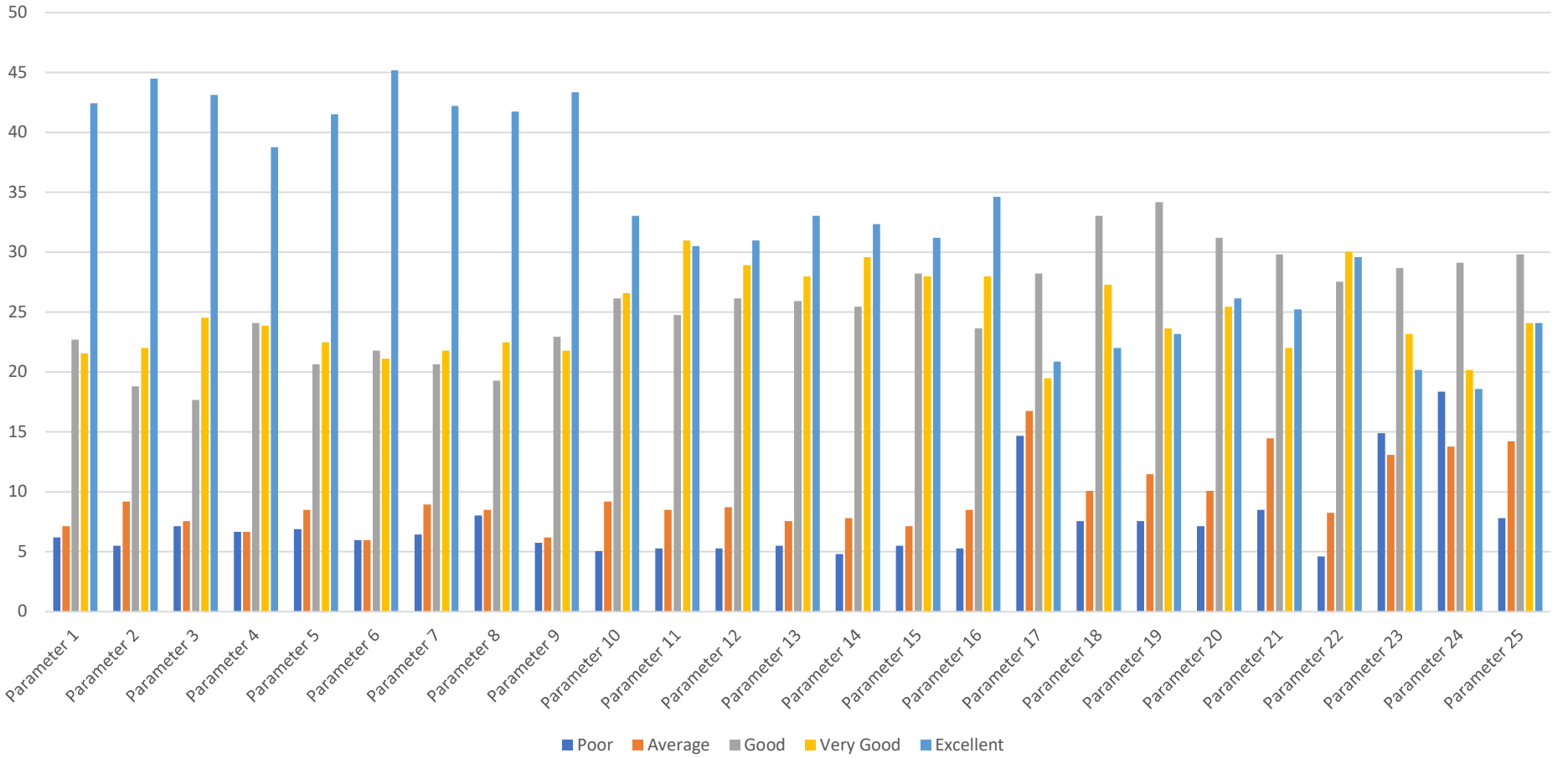

**GANGADHAR MEHER UNIVERSITY, AMRUTA
VIHAR, SAMBALPUR-768001
IQAC FEEDBACK FORM FOR PARENTS
(SCHOOL OF PSYCHOLOGY)**

Table

Parameter 1	Admission procedure
Parameter 2	Teaching-learning quality
Parameter 3	Tutor-mentoring system
Parameter 4	Satisfaction with examination system
Parameter 5	Infrastructure, lab and hostel facility
Parameter 6	Learning Resources such as Library, Internet, Computer, etc.
Parameter 7	Academic growth of your ward
Parameter 8	Visible changes of your ward towards society, and environment
Parameter 9	Exposure of your ward towards career orientation
Parameter 10	Transparency in the admission & publication of results
Parameter 11	Overall environment and ambience
Parameter 12	Cooperation from the institute employees
Parameter 13	In your opinion, G M University's contribution towards the society and nation building
Parameter 14	Parental pride and respect for the University
Parameter 15	Overall satisfaction with the University

Psychology Parents

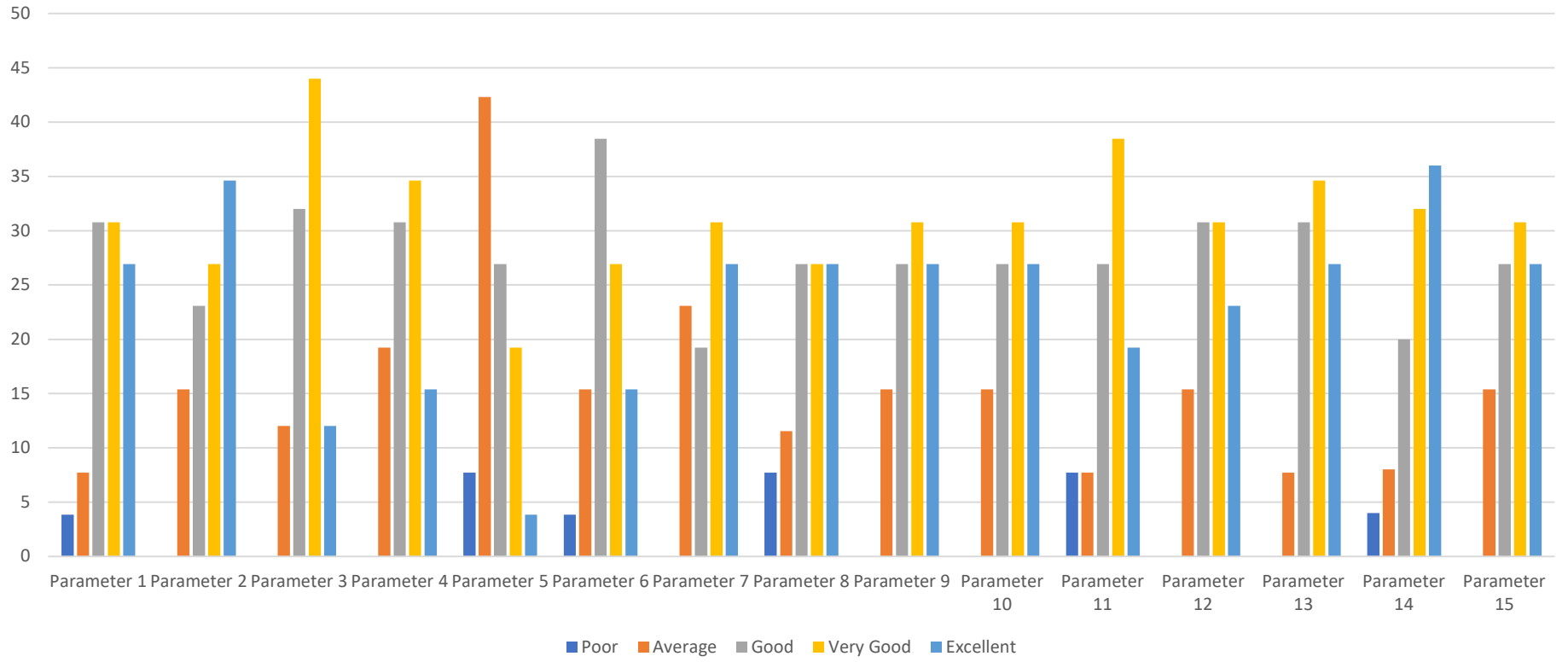

**GANGADHAR MEHER UNIVERSITY,
AMRUTA VIHAR, SAMBALPUR-768001
IQAC FEEDBACK FORM FOR ALUMNI
(SCHOOL OF PSYCHOLOGY)**

Table

Parameter 1	Rate the Admission Procedure
Parameter 2	Syllabus is need based and suitable to the course with well defined objectives
Parameter 3	Curriculum has components to address requirements of employability
Parameter 4	Reference books are available in the Library
Parameter 5	Rate the courses which are skills oriented
Parameter 6	Rate the teaching/learning activity
Parameter 7	Fee structure of the University
Parameter 8	Rate the courses that you have studied in UG/PG level
Parameter 9	Infrastructure & Lab facilities
Parameter 10	Content learnt in relation to your current job.
Parameter 11	Rate the placement opportunities
Parameter 12	Rate development activities organized for your overall development
Parameter 13	Rate your feelings to be associated with the university as an Alumni
Parameter 14	Rate the cooperation you get from the School and University
Parameter 15	Overall Rating of the University

Psychology Alumni

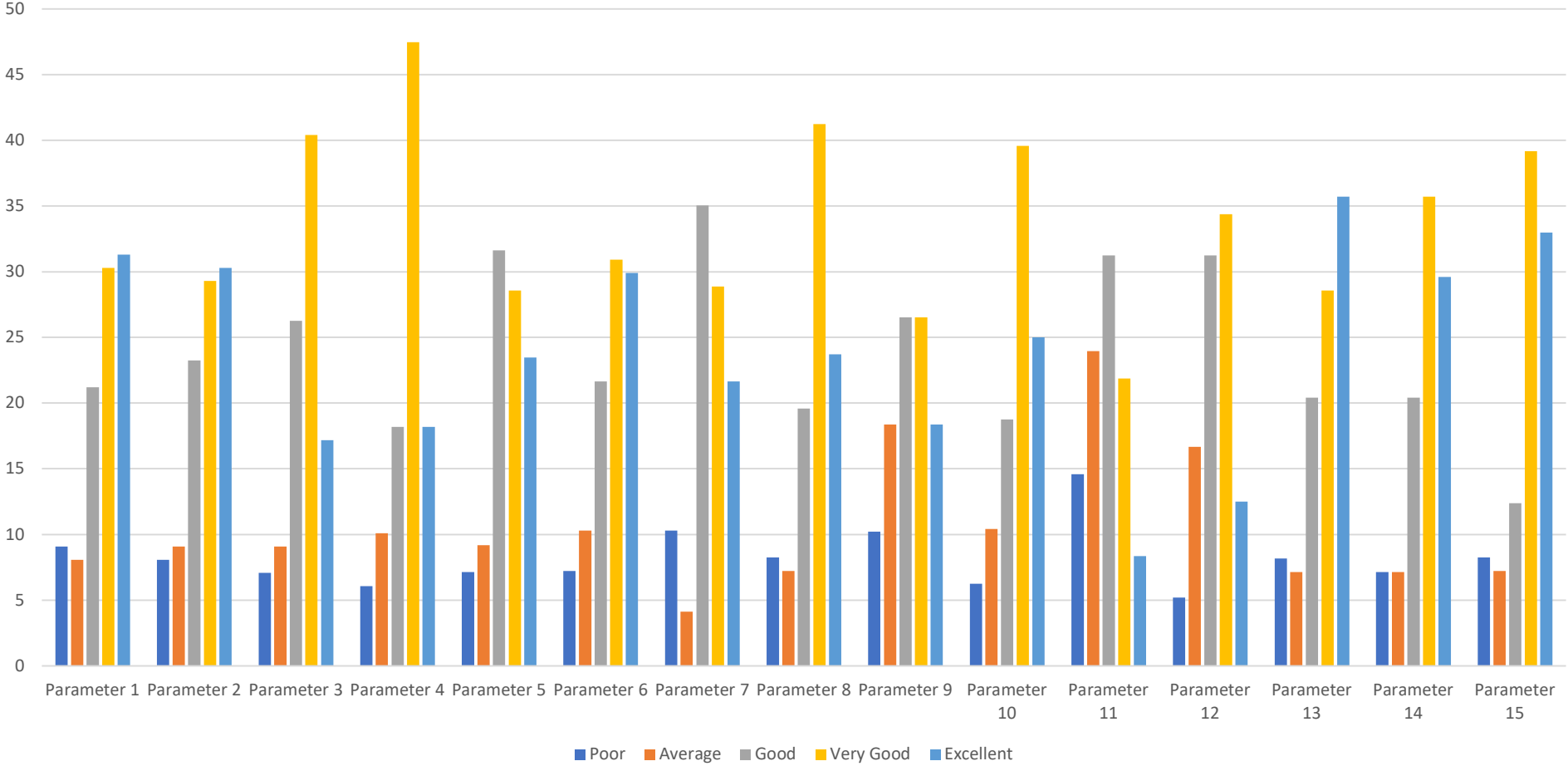

Qualitative Feedback Analysis and Action Taken

- Alumni have shared their experience in the job market and suggested to revise syllabus

***In regards to the feedback received from Alumni, the school revised its syllabus time to time. At the same time, the school floated two value added courses.**

**GANGADHAR MEHER UNIVERSITY, AMRUTA
VIHAR, SAMBALPUR-768001
IQAC FEEDBACK FORM FOR STUDENTS
(SCHOOL OF SANSKRIT)**

Table

Parameter 1	Punctuality and regularity
Parameter 2	Competency on teaching and effectively communicating knowledge
Parameter 3	Inspire and motivate the student's interest in the subject
Parameter 4	Use of innovative teaching-learning method in the class to enhance students understanding
Parameter 5	Completion of syllabus in time
Parameter 6	Instructor encouraged questions and discussions during class
Parameter 7	Availability/willingness to guide the students beyond regular lecture hours.
Parameter 8	Degree of fair and unbiased attitude towards students
Parameter 9	Overall satisfaction
Parameter 10	Syllabus is well structured and suitable for the desired course outcomes
Parameter 11	The syllabus has a balance between theory and practice/application
Parameter 12	The books prescribed/listed as reference material in curriculum are relevant and appropriate
Parameter 13	The syllabus is effective in developing critical/analytical thinking
Parameter 14	The syllabus incorporates components of employability/future scope
Parameter 15	The syllabus incorporates components of local, regional, and national needs
Parameter 16	The syllabus meets your overall expectations.
Parameter 17	Classroom and laboratory facilities
Parameter 18	Adequate Library facility and resources related to your course curriculum/ project work/ research work
Parameter 19	Adequate computational facilities are available for the curriculum requirement
Parameter 20	Sports facilities/student amenities canter
Parameter 21	Hostel accommodation in context of space and facilities
Parameter 22	Campus safety environment
Parameter 23	Sanitation and drinking water facility during working hour
Parameter 24	Medical facilities
Parameter 25	Overall rating on infrastructure and facility

SANSKRIT STUDENTS

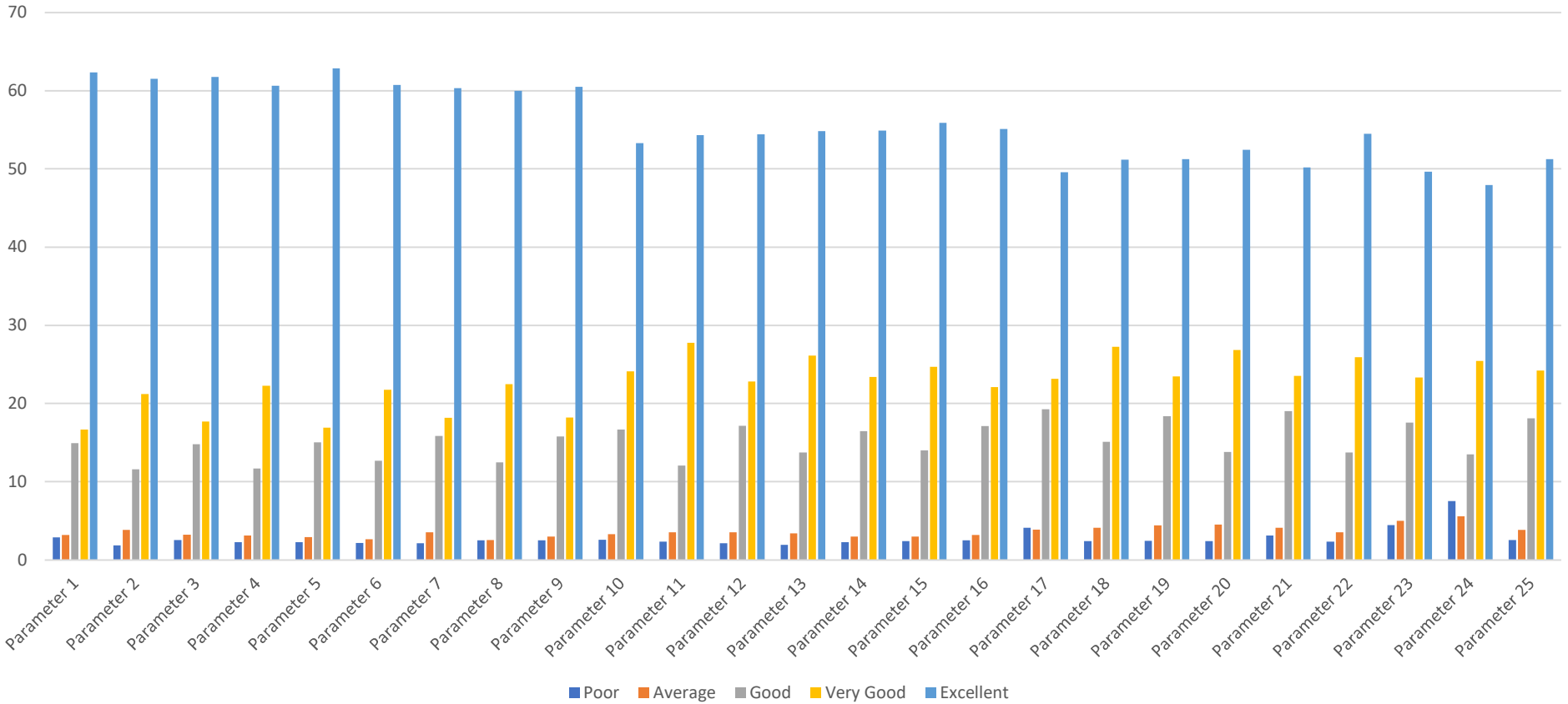

**GANGADHAR MEHER UNIVERSITY, AMRUTA
VIHAR, SAMBALPUR-768001
IQAC FEEDBACK FORM FOR PARENTS
(SCHOOL OF SANSKRIT)**

Table

Parameter 1	Admission procedure
Parameter 2	Teaching-learning quality
Parameter 3	Tutor-mentoring system
Parameter 4	Satisfaction with examination system
Parameter 5	Infrastructure, lab and hostel facility
Parameter 6	Learning Resources such as Library, Internet, Computer, etc.
Parameter 7	Academic growth of your ward
Parameter 8	Visible changes of your ward towards society, and environment
Parameter 9	Exposure of your ward towards career orientation
Parameter 10	Transparency in the admission & publication of results
Parameter 11	Overall environment and ambience
Parameter 12	Cooperation from the institute employees
Parameter 13	In your opinion, G M University's contribution towards the society and nation building
Parameter 14	Parental pride and respect for the University
Parameter 15	Overall satisfaction with the University

SANSKRIT PARENTS

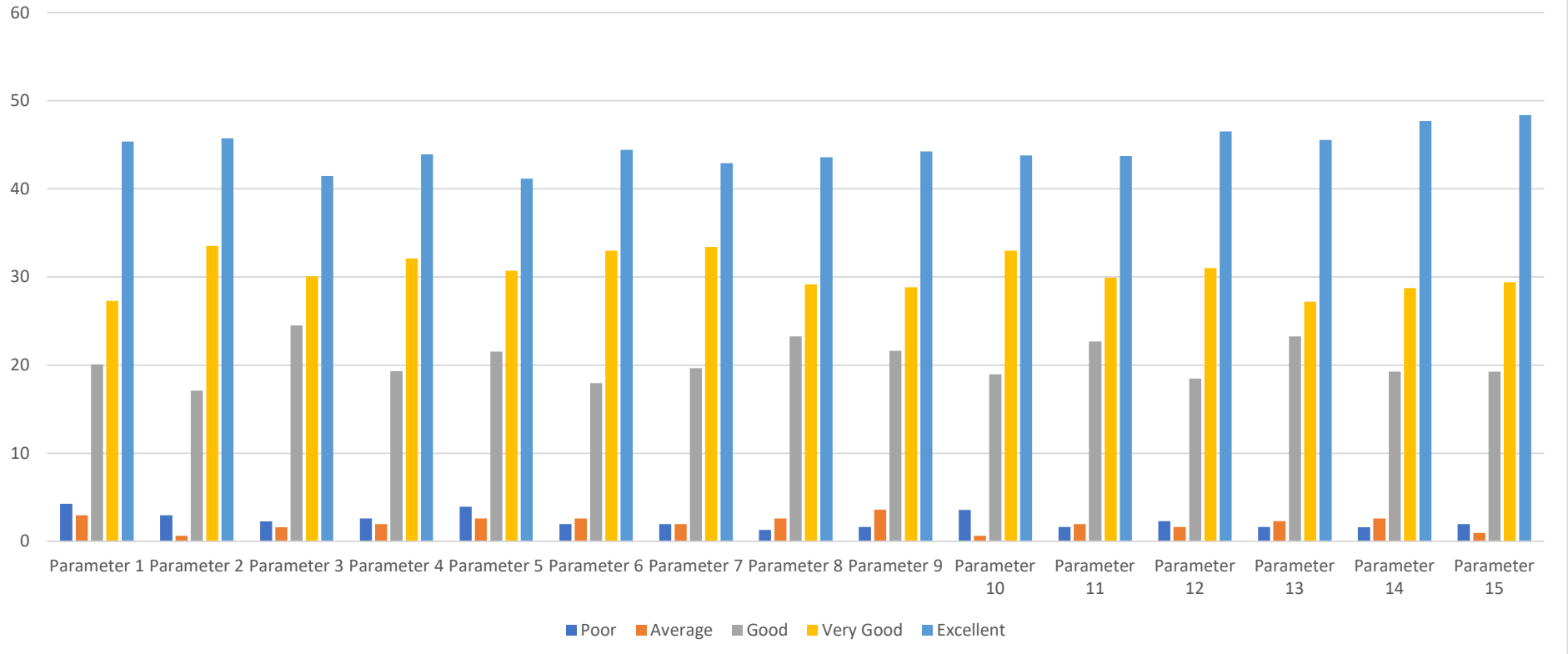

**GANGADHAR MEHER UNIVERSITY,
AMRUTA VIHAR, SAMBALPUR-768001
IQAC FEEDBACK FORM FOR ALUMNI
(SCHOOL OF SANSKRIT)**

Table

Parameter 1	Rate the Admission Procedure
Parameter 2	Syllabus is need based and suitable to the course with well defined objectives
Parameter 3	Curriculum has components to address requirements of employability
Parameter 4	Reference books are available in the Library
Parameter 5	Rate the courses which are skills oriented
Parameter 6	Rate the teaching/learning activity
Parameter 7	Fee structure of the University
Parameter 8	Rate the courses that you have studied in UG/PG level
Parameter 9	Infrastructure & Lab facilities
Parameter 10	Content learnt in relation to your current job.
Parameter 11	Rate the placement opportunities
Parameter 12	Rate development activities organized for your overall development
Parameter 13	Rate your feelings to be associated with the university as an Alumni
Parameter 14	Rate the cooperation you get from the School and University
Parameter 15	Overall Rating of the University

SANSKRIT ALUMNI

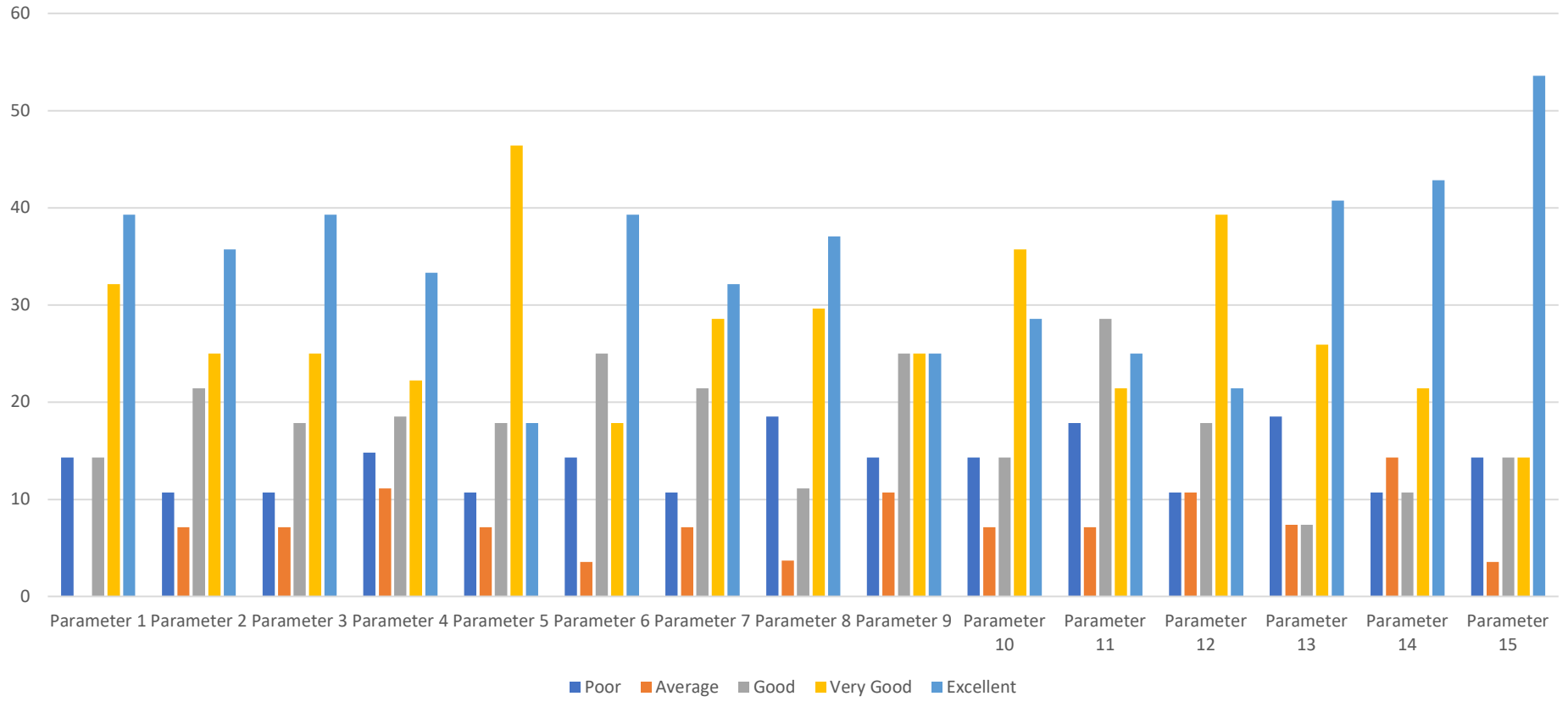

Qualitative Feedback Analysis and Action Taken

- Alumni have shared their experience in the job market and suggested to revise syllabus

***In regards to the feedback received from Alumni, the school revised its syllabus time to time. At the same time, the school floated three value added courses.**

**GANGADHAR MEHER UNIVERSITY, AMRUTA
VIHAR, SAMBALPUR-768001
IQAC FEEDBACK FORM FOR STUDENTS
(SCHOOL OF SOCIOLOGY)**

Gyanarajan Sahoo
Director, IQAC
Gangadhar Meher University
Sambalpur

Table

Parameter 1	Punctuality and regularity
Parameter 2	Competency on teaching and effectively communicating knowledge
Parameter 3	Inspire and motivate the student's interest in the subject
Parameter 4	Use of innovative teaching-learning method in the class to enhance students understanding
Parameter 5	Completion of syllabus in time
Parameter 6	Instructor encouraged questions and discussions during class
Parameter 7	Availability/willingness to guide the students beyond regular lecture hours.
Parameter 8	Degree of fair and unbiased attitude towards students
Parameter 9	Overall satisfaction
Parameter 10	Syllabus is well structured and suitable for the desired course outcomes
Parameter 11	The syllabus has a balance between theory and practice/application
Parameter 12	The books prescribed/listed as reference material in curriculum are relevant and appropriate
Parameter 13	The syllabus is effective in developing critical/analytical thinking
Parameter 14	The syllabus incorporates components of employability/future scope
Parameter 15	The syllabus incorporates components of local, regional, and national needs
Parameter 16	The syllabus meets your overall expectations.
Parameter 17	Classroom and laboratory facilities
Parameter 18	Adequate Library facility and resources related to your course curriculum/ project work/ research work
Parameter 19	Adequate computational facilities are available for the curriculum requirement
Parameter 20	Sports facilities/student amenities canter
Parameter 21	Hostel accommodation in context of space and facilities
Parameter 22	Campus safety environment
Parameter 23	Sanitation and drinking water facility during working hour
Parameter 24	Medical facilities
Parameter 25	Overall rating on infrastructure and facility

Sociology Students

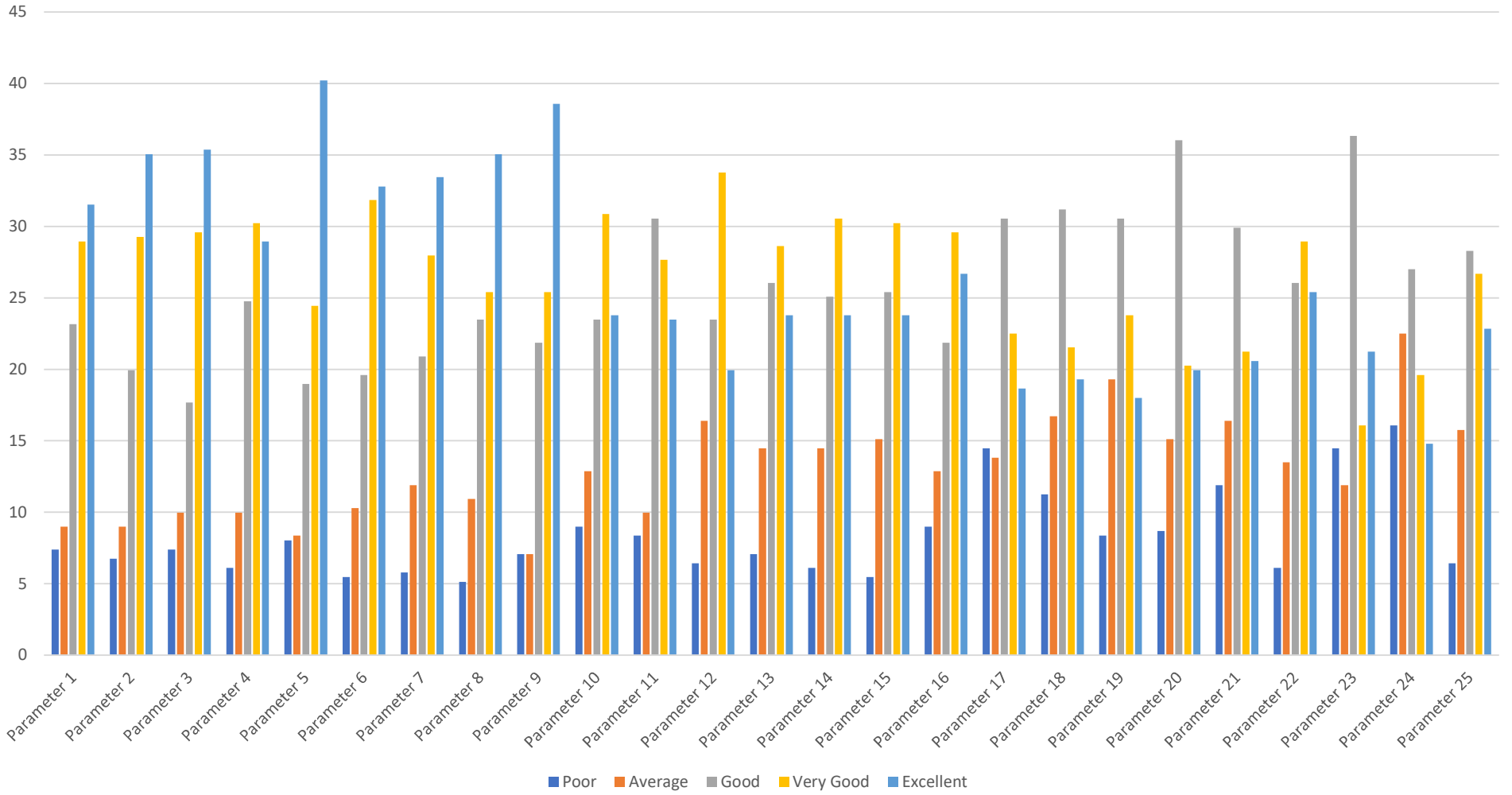

**GANGADHAR MEHER UNIVERSITY, AMRUTA
VIHAR, SAMBALPUR-768001
IQAC FEEDBACK FORM FOR PARENTS
(SCHOOL OF SOCIOLOGY)**

Table

Parameter 1	Admission procedure
Parameter 2	Teaching-learning quality
Parameter 3	Tutor-mentoring system
Parameter 4	Satisfaction with examination system
Parameter 5	Infrastructure, lab and hostel facility
Parameter 6	Learning Resources such as Library, Internet, Computer, etc.
Parameter 7	Academic growth of your ward
Parameter 8	Visible changes of your ward towards society, and environment
Parameter 9	Exposure of your ward towards career orientation
Parameter 10	Transparency in the admission & publication of results
Parameter 11	Overall environment and ambience
Parameter 12	Cooperation from the institute employees
Parameter 13	In your opinion, G M University's contribution towards the society and nation building
Parameter 14	Parental pride and respect for the University
Parameter 15	Overall satisfaction with the University

Sociology Parents

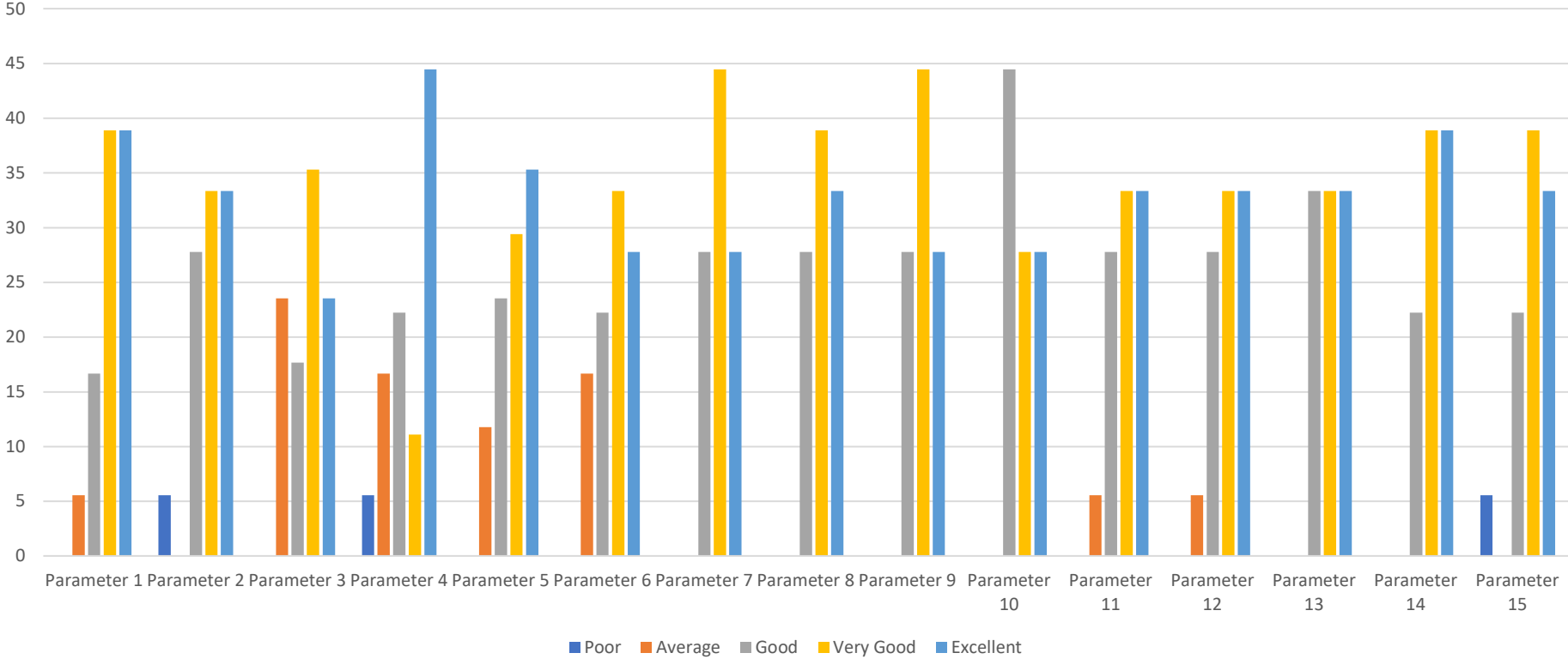

**GANGADHAR MEHER UNIVERSITY,
AMRUTA VIHAR, SAMBALPUR-768001
IQAC FEEDBACK FORM FOR ALUMNI
(SCHOOL OF SOCIOLOGY)**

Table

Parameter 1	Rate the Admission Procedure
Parameter 2	Syllabus is need based and suitable to the course with well defined objectives
Parameter 3	Curriculum has components to address requirements of employability
Parameter 4	Reference books are available in the Library
Parameter 5	Rate the courses which are skills oriented
Parameter 6	Rate the teaching/learning activity
Parameter 7	Fee structure of the University
Parameter 8	Rate the courses that you have studied in UG/PG level
Parameter 9	Infrastructure & Lab facilities
Parameter 10	Content learnt in relation to your current job.
Parameter 11	Rate the placement opportunities
Parameter 12	Rate development activities organized for your overall development
Parameter 13	Rate your feelings to be associated with the university as an Alumni
Parameter 14	Rate the cooperation you get from the School and University
Parameter 15	Overall Rating of the University

Sociology Alumni

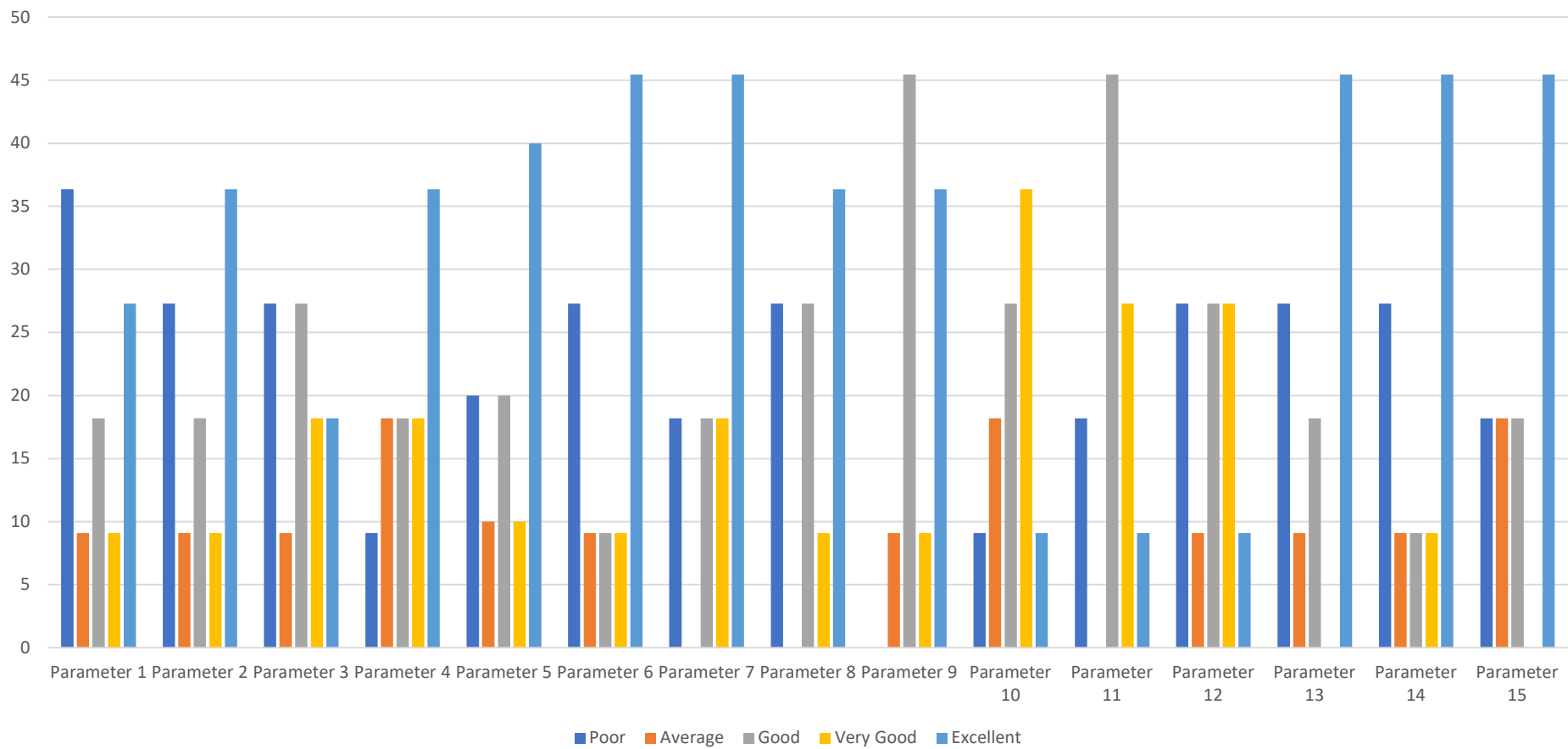

Qualitative Feedback Analysis and Action Taken

- Alumni have shared their experience in the job market and suggested to revise syllabus

***In regards to the feedback received from Alumni, the school revised its syllabus time to time. At the same time, the school floated two value added courses.**

**GANGADHAR MEHER UNIVERSITY, AMRUTA
VIHAR, SAMBALPUR-768001
IQAC FEEDBACK FORM FOR STUDENTS
(SCHOOL OF ZOOLOGY)**

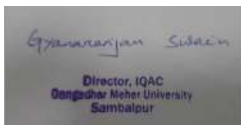

Table

Parameter 1	Punctuality and regularity
Parameter 2	Competency on teaching and effectively communicating knowledge
Parameter 3	Inspire and motivate the student's interest in the subject
Parameter 4	Use of innovative teaching-learning method in the class to enhance students understanding
Parameter 5	Completion of syllabus in time
Parameter 6	Instructor encouraged questions and discussions during class
Parameter 7	Availability/willingness to guide the students beyond regular lecture hours.
Parameter 8	Degree of fair and unbiased attitude towards students
Parameter 9	Overall satisfaction
Parameter 10	Syllabus is well structured and suitable for the desired course outcomes
Parameter 11	The syllabus has a balance between theory and practice/application
Parameter 12	The books prescribed/listed as reference material in curriculum are relevant and appropriate
Parameter 13	The syllabus is effective in developing critical/analytical thinking
Parameter 14	The syllabus incorporates components of employability/future scope
Parameter 15	The syllabus incorporates components of local, regional, and national needs
Parameter 16	The syllabus meets your overall expectations.
Parameter 17	Classroom and laboratory facilities
Parameter 18	Adequate Library facility and resources related to your course curriculum/ project work/ research work
Parameter 19	Adequate computational facilities are available for the curriculum requirement
Parameter 20	Sports facilities/student amenities canter
Parameter 21	Hostel accommodation in context of space and facilities
Parameter 22	Campus safety environment
Parameter 23	Sanitation and drinking water facility during working hour
Parameter 24	Medical facilities
Parameter 25	Overall rating on infrastructure and facility

Zoology Students

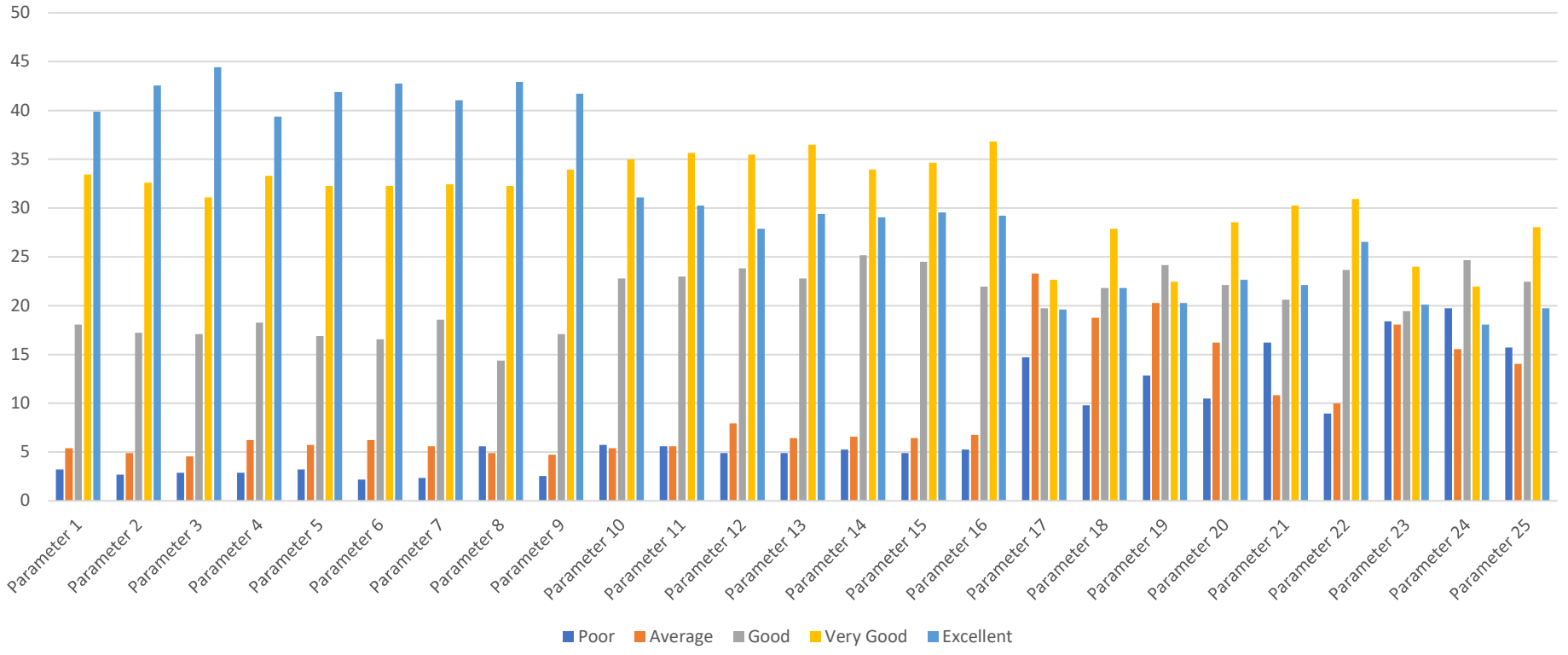

**GANGADHAR MEHER UNIVERSITY, AMRUTA
VIHAR, SAMBALPUR-768001
IQAC FEEDBACK FORM FOR PARENTS
(SCHOOL OF ZOOLOGY)**

Table

Parameter 1	Admission procedure
Parameter 2	Teaching-learning quality
Parameter 3	Tutor-mentoring system
Parameter 4	Satisfaction with examination system
Parameter 5	Infrastructure, lab and hostel facility
Parameter 6	Learning Resources such as Library, Internet, Computer, etc.
Parameter 7	Academic growth of your ward
Parameter 8	Visible changes of your ward towards society, and environment
Parameter 9	Exposure of your ward towards career orientation
Parameter 10	Transparency in the admission & publication of results
Parameter 11	Overall environment and ambience
Parameter 12	Cooperation from the institute employees
Parameter 13	In your opinion, G M University's contribution towards the society and nation building
Parameter 14	Parental pride and respect for the University
Parameter 15	Overall satisfaction with the University

Zoology Parents

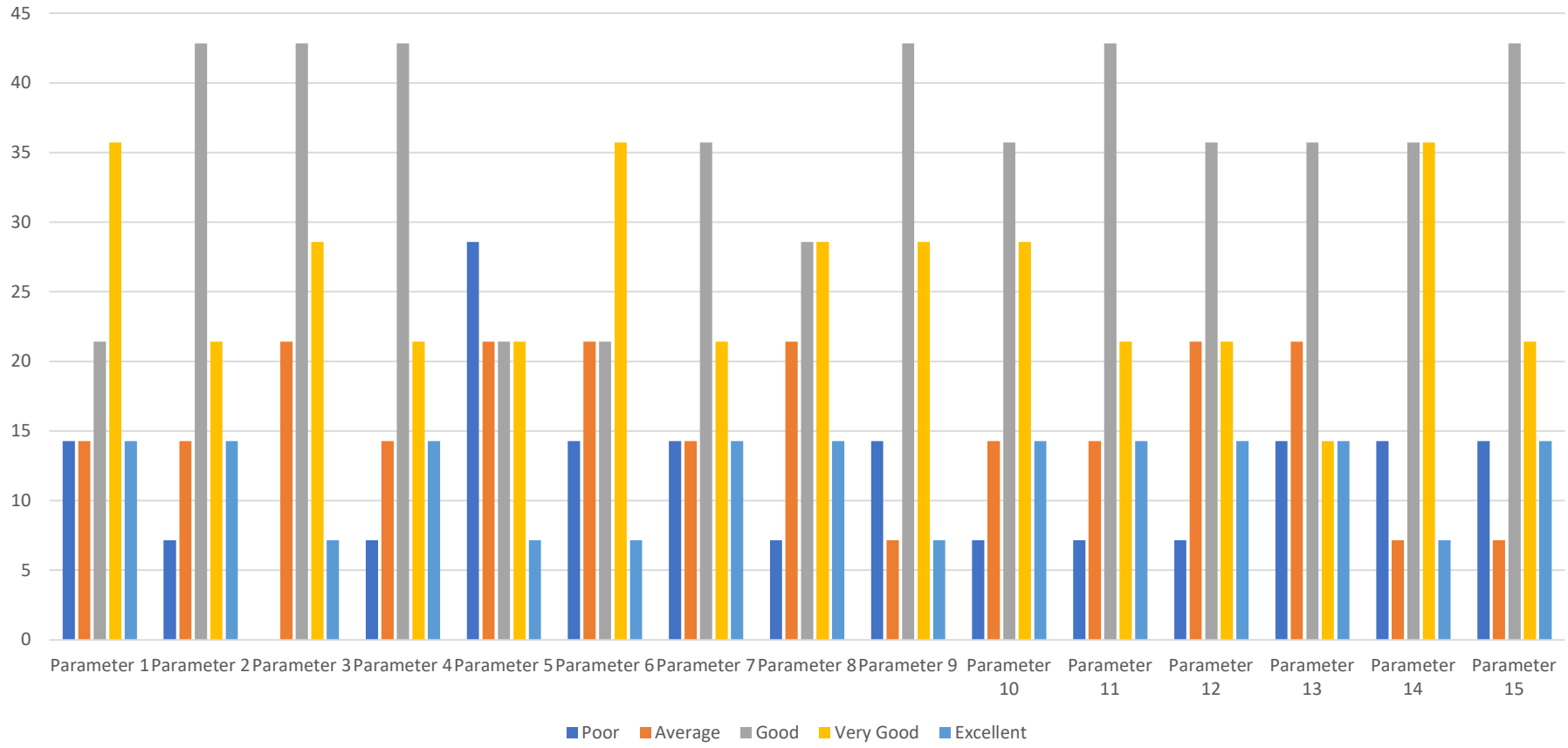

**GANGADHAR MEHER UNIVERSITY,
AMRUTA VIHAR, SAMBALPUR-768001
IQAC FEEDBACK FORM FOR ALUMNI
(SCHOOL OF ZOOLOGY)**

Table

Parameter 1	Rate the Admission Procedure
Parameter 2	Syllabus is need based and suitable to the course with well defined objectives
Parameter 3	Curriculum has components to address requirements of employability
Parameter 4	Reference books are available in the Library
Parameter 5	Rate the courses which are skills oriented
Parameter 6	Rate the teaching/learning activity
Parameter 7	Fee structure of the University
Parameter 8	Rate the courses that you have studied in UG/PG level
Parameter 9	Infrastructure & Lab facilities
Parameter 10	Content learnt in relation to your current job.
Parameter 11	Rate the placement opportunities
Parameter 12	Rate development activities organized for your overall development
Parameter 13	Rate your feelings to be associated with the university as an Alumni
Parameter 14	Rate the cooperation you get from the School and University
Parameter 15	Overall Rating of the University

Zoology Alumni

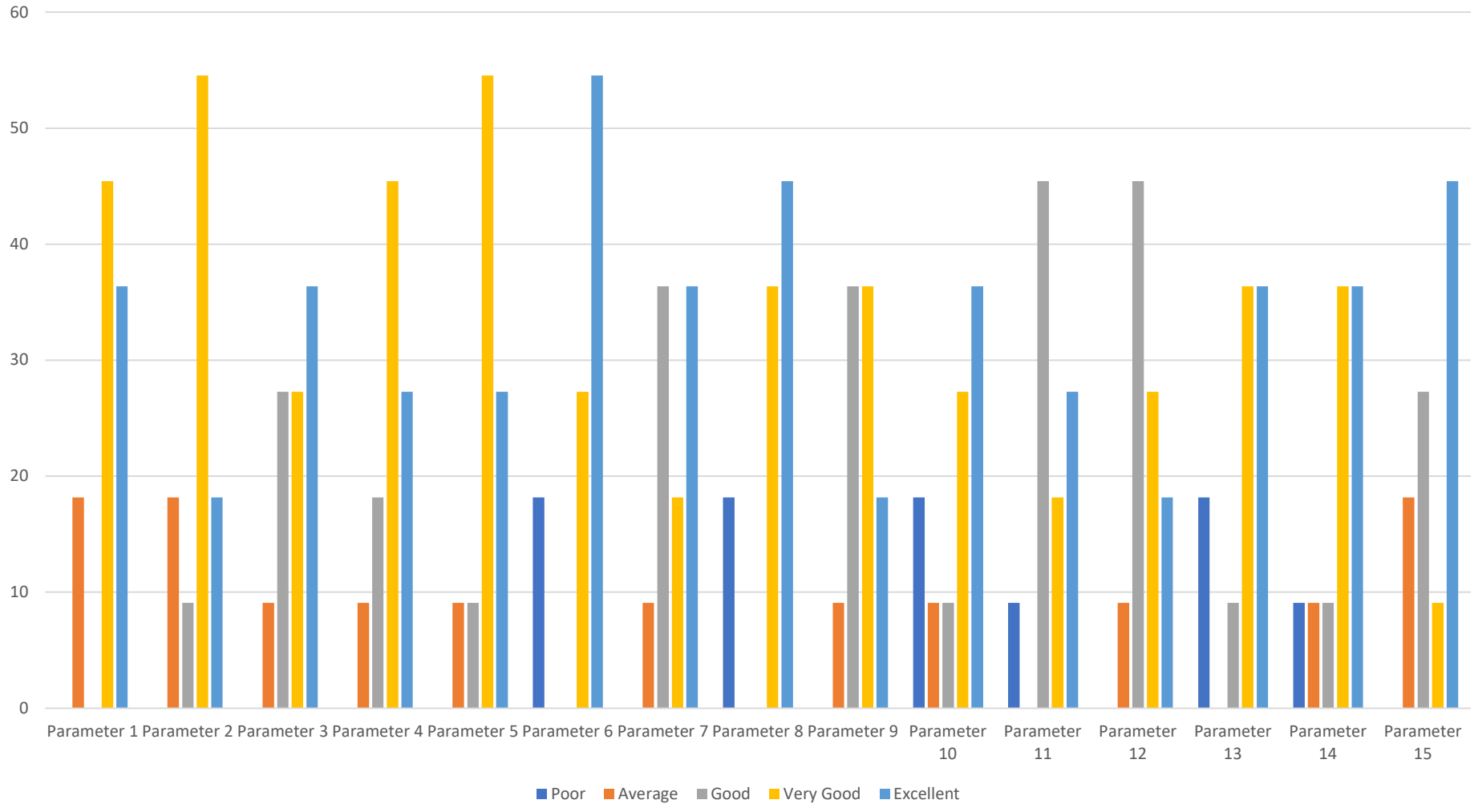

Qualitative Feedback Analysis and Action Taken

- Alumni have shared their experience in the job market and suggested to revise syllabus

***In regards to the feedback received from Alumni, the school revised its syllabus time to time. At the same time, the school floated two value added courses.**

**GANGADHAR MEHER UNIVERSITY, AMRUTA
VIHAR, SAMBALPUR-768001
IQAC FEEDBACK FORM FOR STUDENTS
(SCHOOL OF POLITICAL SCIENCE)**



Table

Parameter 1	Punctuality and regularity
Parameter 2	Competency on teaching and effectively communicating knowledge
Parameter 3	Inspire and motivate the student's interest in the subject
Parameter 4	Use of innovative teaching-learning method in the class to enhance students understanding
Parameter 5	Completion of syllabus in time
Parameter 6	Instructor encouraged questions and discussions during class
Parameter 7	Availability/willingness to guide the students beyond regular lecture hours.
Parameter 8	Degree of fair and unbiased attitude towards students
Parameter 9	Overall satisfaction
Parameter 10	Syllabus is well structured and suitable for the desired course outcomes
Parameter 11	The syllabus has a balance between theory and practice/application
Parameter 12	The books prescribed/listed as reference material in curriculum are relevant and appropriate
Parameter 13	The syllabus is effective in developing critical/analytical thinking
Parameter 14	The syllabus incorporates components of employability/future scope
Parameter 15	The syllabus incorporates components of local, regional, and national needs
Parameter 16	The syllabus meets your overall expectations.
Parameter 17	Classroom and laboratory facilities
Parameter 18	Adequate Library facility and resources related to your course curriculum/ project work/ research work
Parameter 19	Adequate computational facilities are available for the curriculum requirement
Parameter 20	Sports facilities/student amenities canters
Parameter 21	Hostel accommodation in context of space and facilities
Parameter 22	Campus safety environment
Parameter 23	Sanitation and drinking water facility during working hour
Parameter 24	Medical facilities
Parameter 25	Overall rating on infrastructure and facility

Political Science Students

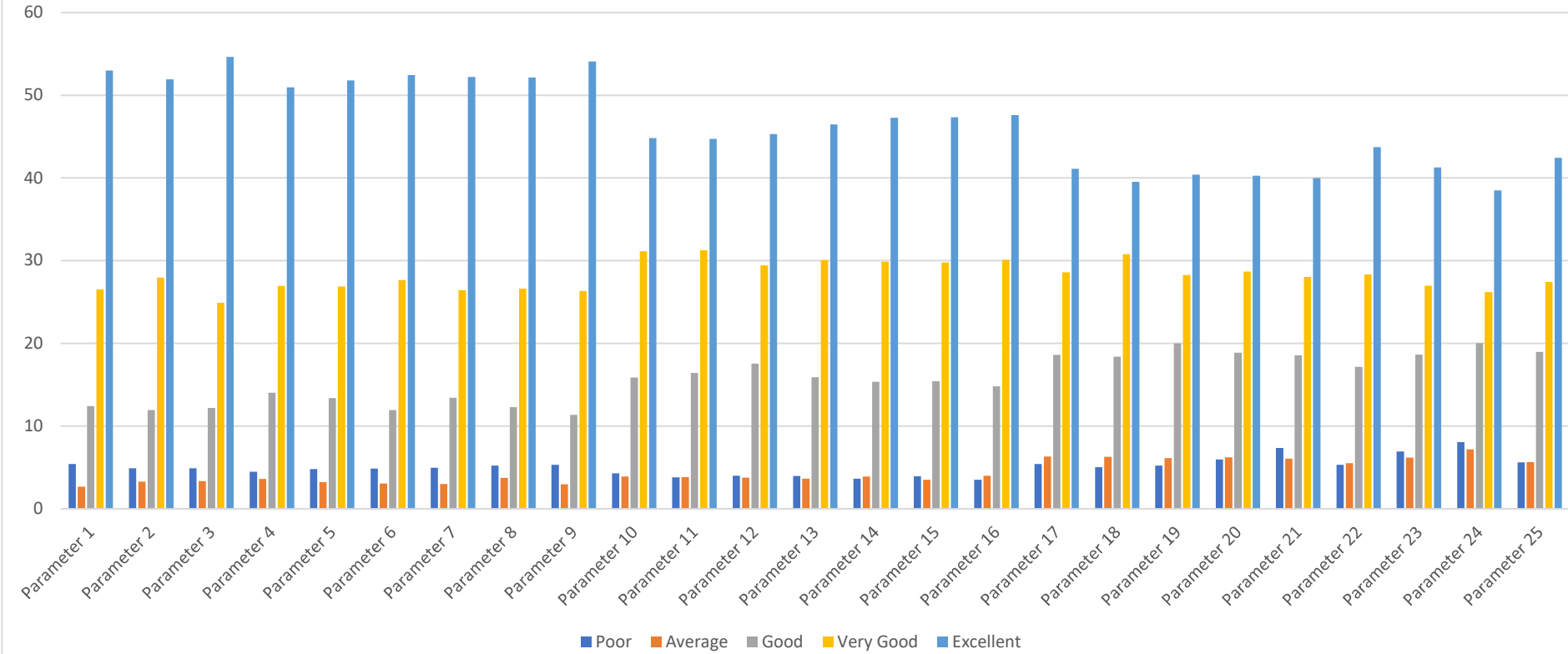

**GANGADHAR MEHER UNIVERSITY, AMRUTA
VIHAR, SAMBALPUR-768001
IQAC FEEDBACK FORM FOR PARENTS
(SCHOOL OF POLITICAL SCIENCE)**

Table

Parameter 1	Admission procedure
Parameter 2	Teaching-learning quality
Parameter 3	Tutor-mentoring system
Parameter 4	Satisfaction with examination system
Parameter 5	Infrastructure, lab and hostel facility
Parameter 6	Learning Resources such as Library, Internet, Computer, etc.
Parameter 7	Academic growth of your ward
Parameter 8	Visible changes of your ward towards society, and environment
Parameter 9	Exposure of your ward towards career orientation
Parameter 10	Transparency in the admission & publication of results
Parameter 11	Overall environment and ambience
Parameter 12	Cooperation from the institute employees
Parameter 13	In your opinion, G M University's contribution towards the society and nation building
Parameter 14	Parental pride and respect for the University
Parameter 15	Overall satisfaction with the University

Political Science Parents

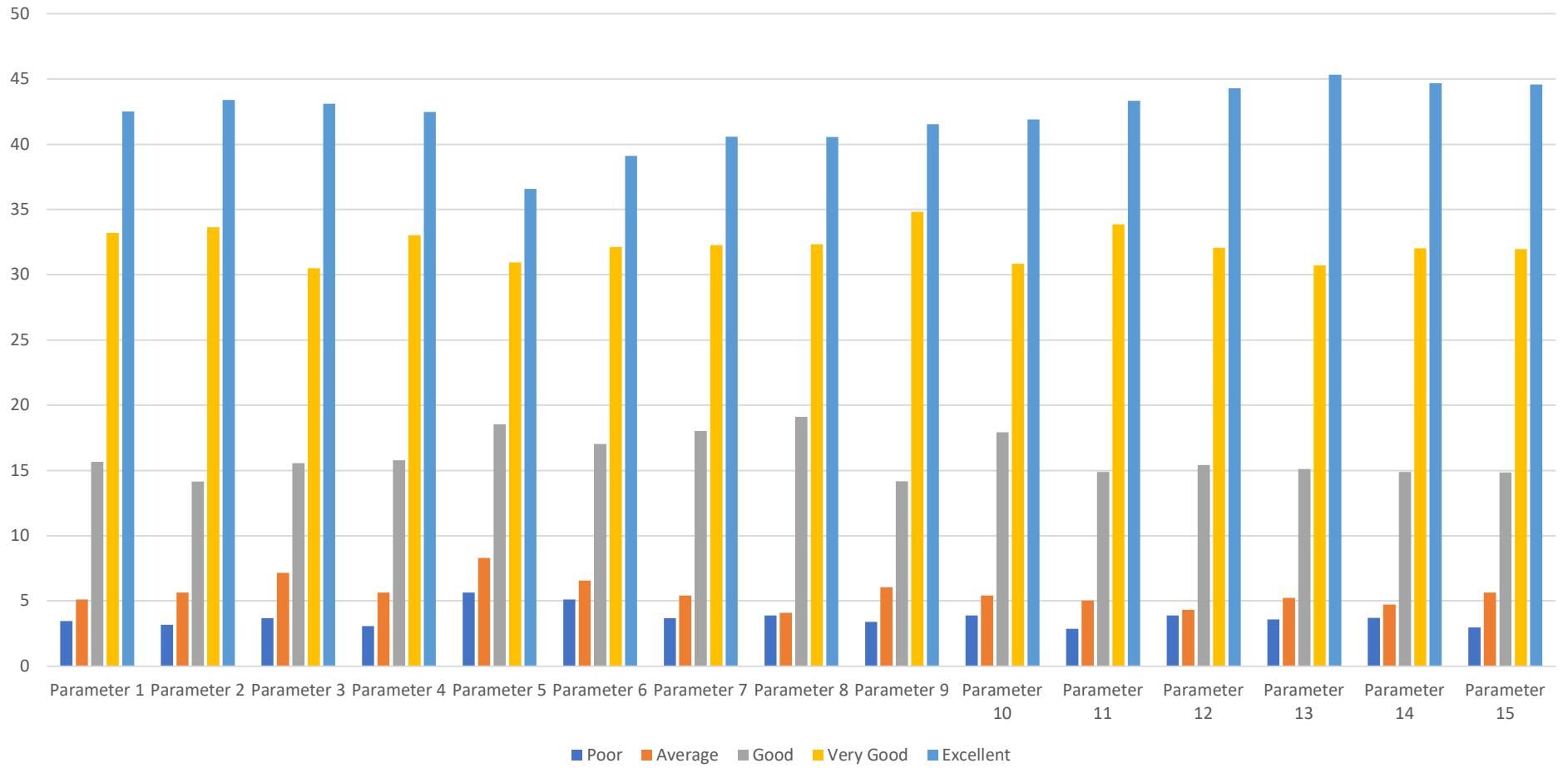

**GANGADHAR MEHER UNIVERSITY,
AMRUTA VIHAR, SAMBALPUR-768001
IQAC FEEDBACK FORM FOR ALUMNI
(SCHOOL OF POLITICAL SCIENCE)**

Table

Parameter 1	Rate the Admission Procedure
Parameter 2	Syllabus is need based and suitable to the course with well defined objectives
Parameter 3	Curriculum has components to address requirements of employability
Parameter 4	Reference books are available in the Library
Parameter 5	Rate the courses which are skills oriented
Parameter 6	Rate the teaching/learning activity
Parameter 7	Fee structure of the University
Parameter 8	Rate the courses that you have studied in UG/PG level
Parameter 9	Infrastructure & Lab facilities
Parameter 10	Content learnt in relation to your current job.
Parameter 11	Rate the placement opportunities
Parameter 12	Rate development activities organized for your overall development
Parameter 13	Rate your feelings to be associated with the university as an Alumni
Parameter 14	Rate the cooperation you get from the School and University
Parameter 15	Overall Rating of the University

Political Science Alumni

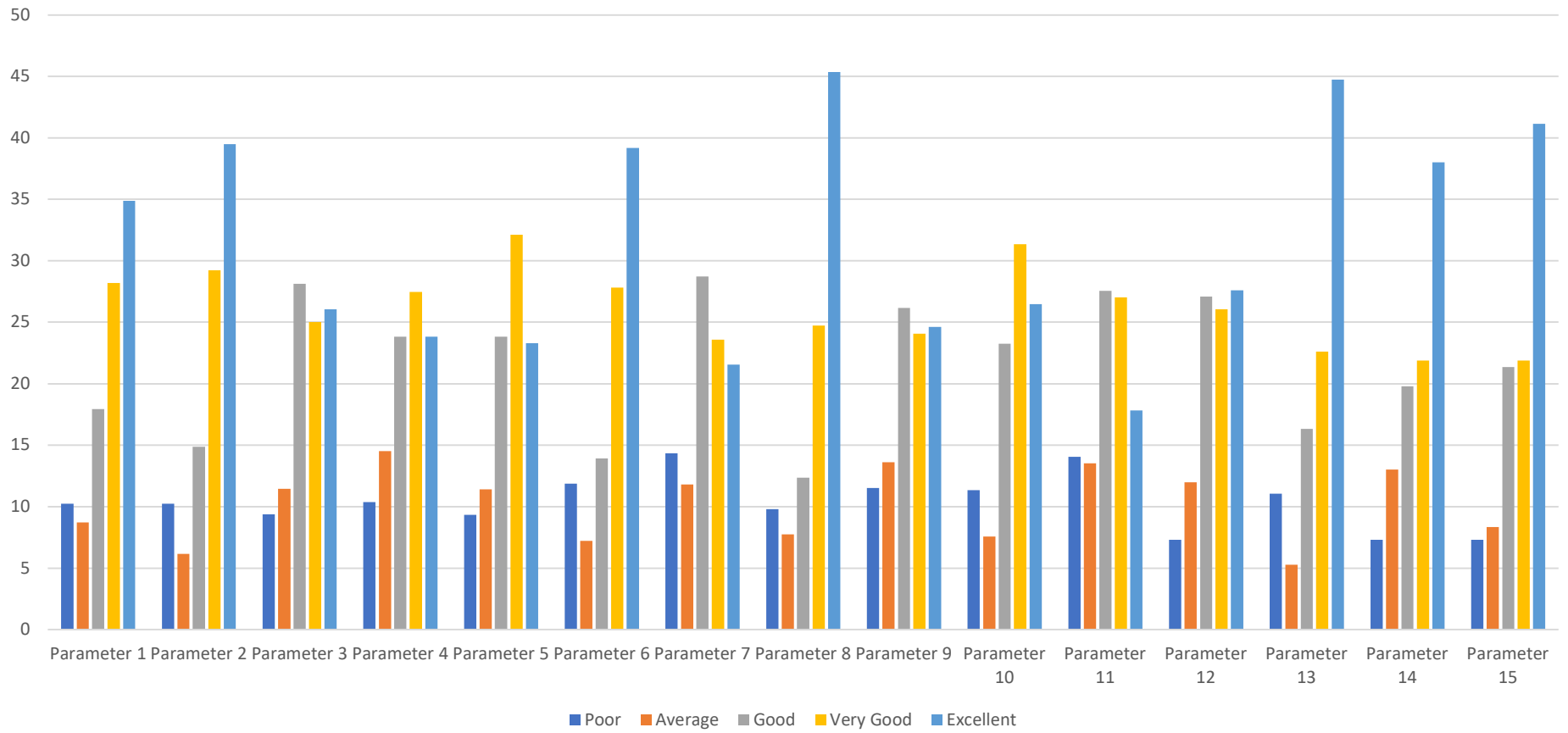

Qualitative Feedback Analysis and Action Taken

- Alumni have shared their experience in the job market and suggested to revise syllabus

***In regards to the feedback received from Alumni, the school revised its syllabus time to time. At the same time, the school floated six value added courses.**

**GANGADHAR MEHER UNIVERSITY, AMRUTA
VIHAR, SAMBALPUR-768001
IQAC FEEDBACK FORM FOR STUDENTS
(SCHOOL OF ODIA)**

Epamranjan Sahoo
Director, IQAC
Gangadhar Meher University
Sambalpur

Table

Parameter 1	Punctuality and regularity
Parameter 2	Competency on teaching and effectively communicating knowledge
Parameter 3	Inspire and motivate the student's interest in the subject
Parameter 4	Use of innovative teaching-learning method in the class to enhance students understanding
Parameter 5	Completion of syllabus in time
Parameter 6	Instructor encouraged questions and discussions during class
Parameter 7	Availability/willingness to guide the students beyond regular lecture hours.
Parameter 8	Degree of fair and unbiased attitude towards students
Parameter 9	Overall satisfaction
Parameter 10	Syllabus is well structured and suitable for the desired course outcomes
Parameter 11	The syllabus has a balance between theory and practice/application
Parameter 12	The books prescribed/listed as reference material in curriculum are relevant and appropriate
Parameter 13	The syllabus is effective in developing critical/analytical thinking
Parameter 14	The syllabus incorporates components of employability/future scope
Parameter 15	The syllabus incorporates components of local, regional, and national needs
Parameter 16	The syllabus meets your overall expectations.
Parameter 17	Classroom and laboratory facilities
Parameter 18	Adequate Library facility and resources related to your course curriculum/ project work/ research work
Parameter 19	Adequate computational facilities are available for the curriculum requirement
Parameter 20	Sports facilities/student amenities canter
Parameter 21	Hostel accommodation in context of space and facilities
Parameter 22	Campus safety environment
Parameter 23	Sanitation and drinking water facility during working hour
Parameter 24	Medical facilities
Parameter 25	Overall rating on infrastructure and facility

ODIA STUDENTS

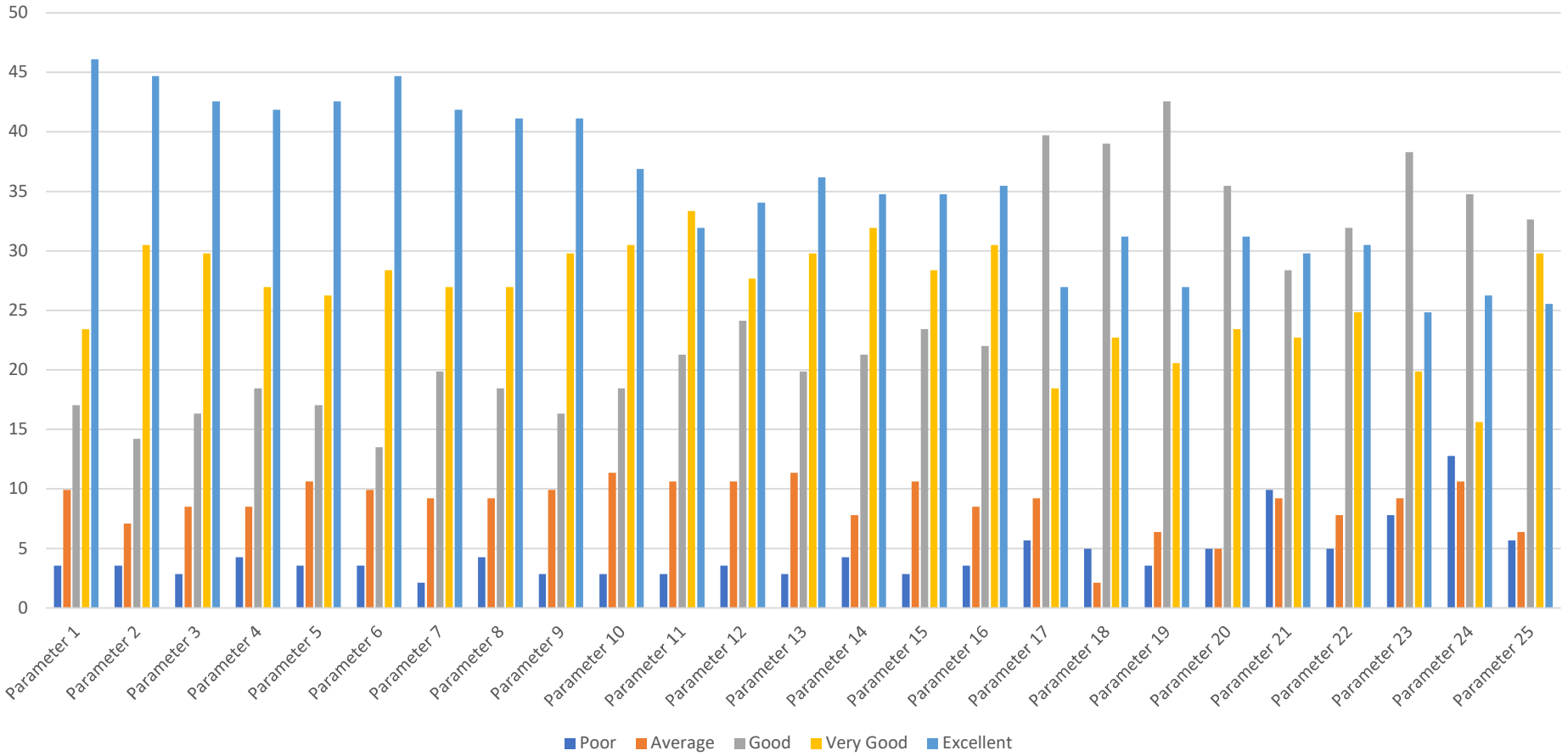

**GANGADHAR MEHER UNIVERSITY, AMRUTA
VIHAR, SAMBALPUR-768001
IQAC FEEDBACK FORM FOR PARENTS
(SCHOOL OF ODIA)**

Table

Parameter 1	Admission procedure
Parameter 2	Teaching-learning quality
Parameter 3	Tutor-mentoring system
Parameter 4	Satisfaction with examination system
Parameter 5	Infrastructure, lab and hostel facility
Parameter 6	Learning Resources such as Library, Internet, Computer, etc.
Parameter 7	Academic growth of your ward
Parameter 8	Visible changes of your ward towards society, and environment
Parameter 9	Exposure of your ward towards career orientation
Parameter 10	Transparency in the admission & publication of results
Parameter 11	Overall environment and ambience
Parameter 12	Cooperation from the institute employees
Parameter 13	In your opinion, G M University's contribution towards the society and nation building
Parameter 14	Parental pride and respect for the University
Parameter 15	Overall satisfaction with the University

ODIA PARENTS

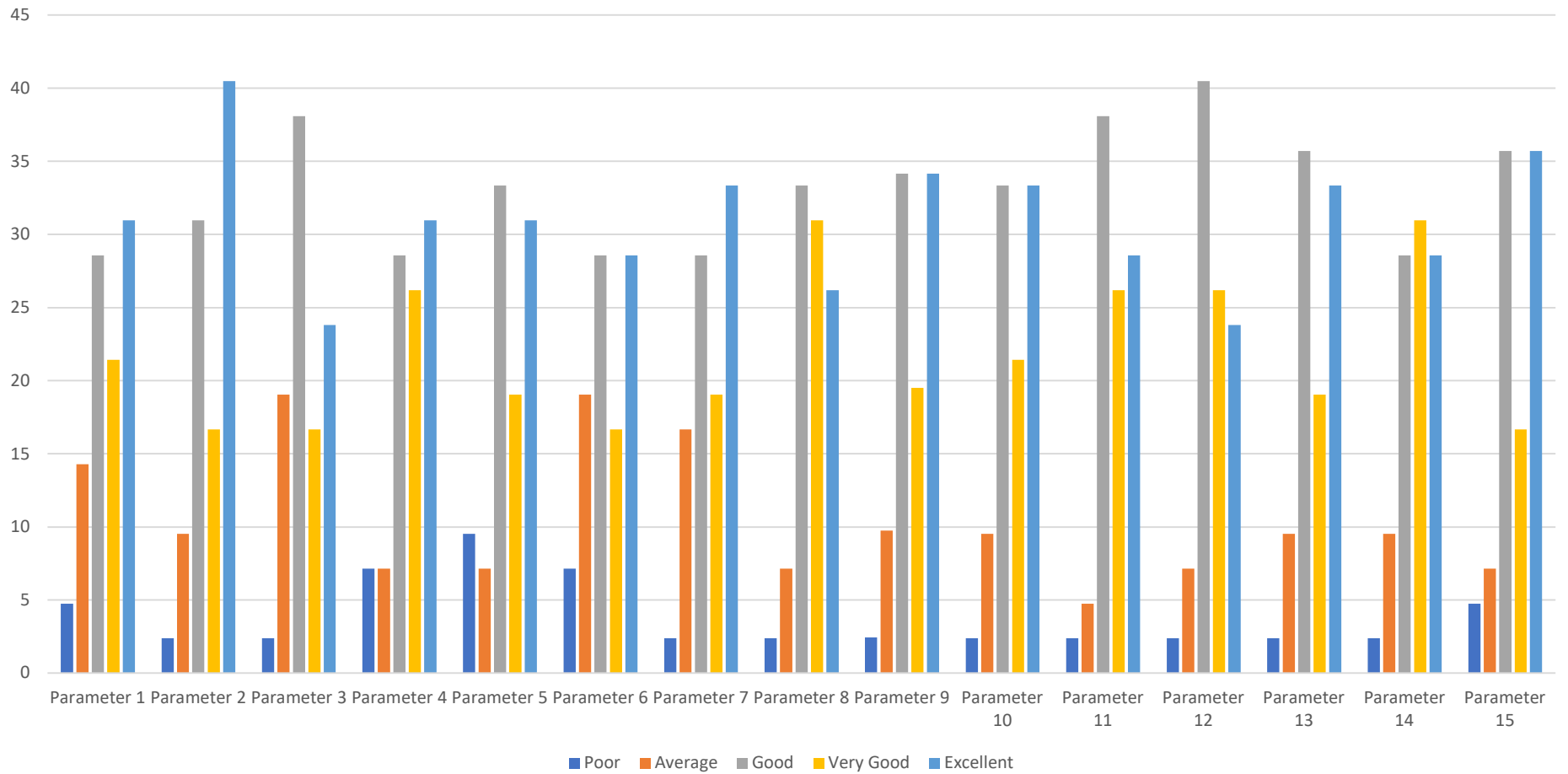

**GANGADHAR MEHER UNIVERSITY,
AMRUTA VIHAR, SAMBALPUR-768001
IQAC FEEDBACK FORM FOR ALUMNI
(SCHOOL OF ODIA)**

Table

Parameter 1	Rate the Admission Procedure
Parameter 2	Syllabus is need based and suitable to the course with well defined objectives
Parameter 3	Curriculum has components to address requirements of employability
Parameter 4	Reference books are available in the Library
Parameter 5	Rate the courses which are skills oriented
Parameter 6	Rate the teaching/learning activity
Parameter 7	Fee structure of the University
Parameter 8	Rate the courses that you have studied in UG/PG level
Parameter 9	Infrastructure & Lab facilities
Parameter 10	Content learnt in relation to your current job.
Parameter 11	Rate the placement opportunities
Parameter 12	Rate development activities organized for your overall development
Parameter 13	Rate your feelings to be associated with the university as an Alumni
Parameter 14	Rate the cooperation you get from the School and University
Parameter 15	Overall Rating of the University

ODIA ALUMNI

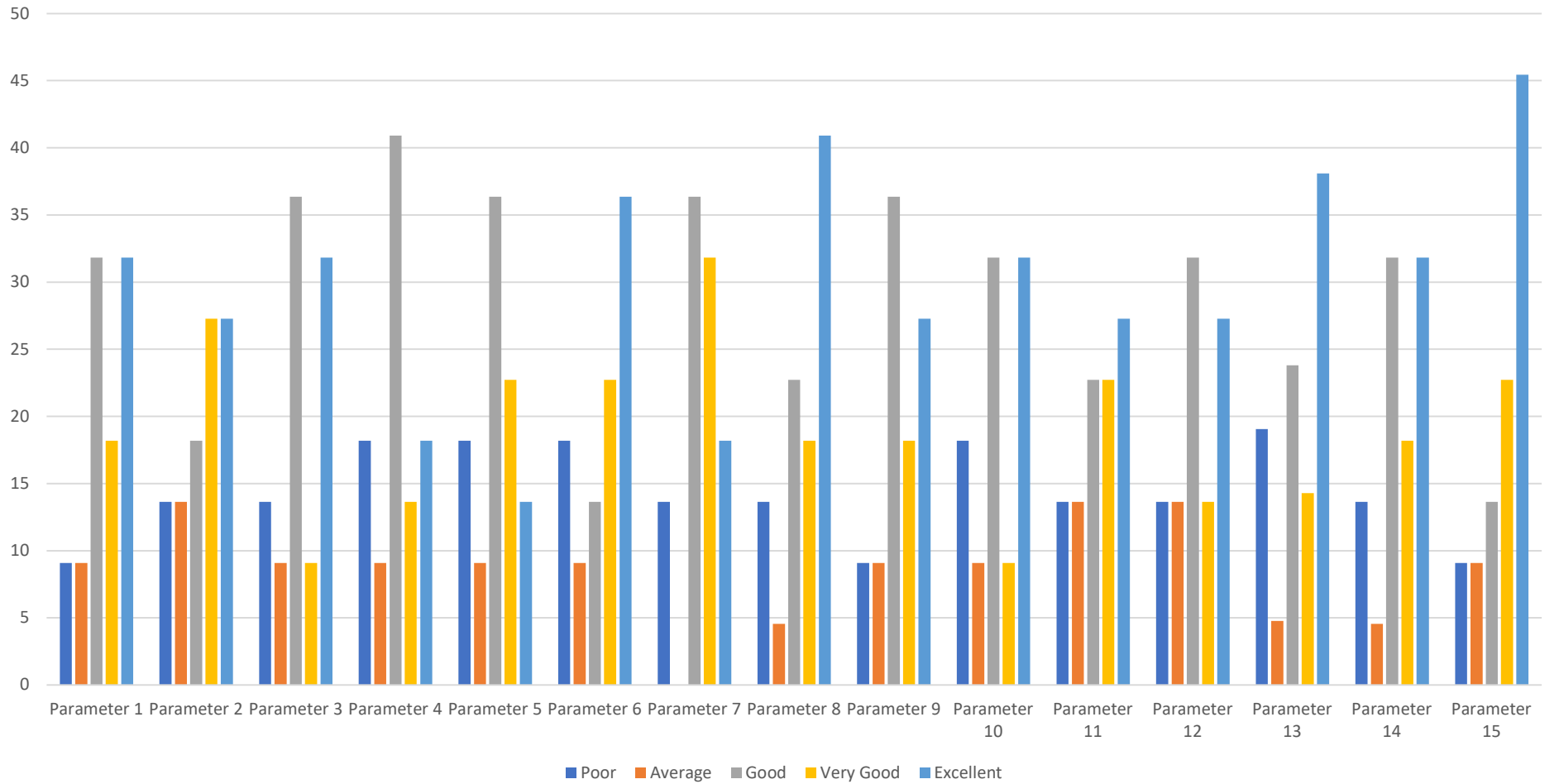

Qualitative Feedback Analysis and Action Taken

- The parents and Alumni, in their feedback, indicates the extensiveness of the Odia language in the state and thus suggested to included various courses in the syllabus.

***In regards to the feedback received from Alumni, and Parents, the school revised its syllabus time to time. At the same time, the school floated three value added courses for the students.**

**GANGADHAR MEHER UNIVERSITY, AMRUTA
VIHAR, SAMBALPUR-768001**

**IQAC FEEDBACK FORM FOR STUDENTS
(SCHOOL OF LIBRARY & INFORMATION
SCIENCE)**

Gyanaranjan Sahoo
Director, IQAC
Gangadhar Meher University
Sambalpur

Table

Parameter 1	Punctuality and regularity
Parameter 2	Competency on teaching and effectively communicating knowledge
Parameter 3	Inspire and motivate the student's interest in the subject
Parameter 4	Use of innovative teaching-learning method in the class to enhance students understanding
Parameter 5	Completion of syllabus in time
Parameter 6	Instructor encouraged questions and discussions during class
Parameter 7	Availability/willingness to guide the students beyond regular lecture hours.
Parameter 8	Degree of fair and unbiased attitude towards students
Parameter 9	Overall satisfaction
Parameter 10	Syllabus is well structured and suitable for the desired course outcomes
Parameter 11	The syllabus has a balance between theory and practice/application
Parameter 12	The books prescribed/listed as reference material in curriculum are relevant and appropriate
Parameter 13	The syllabus is effective in developing critical/analytical thinking
Parameter 14	The syllabus incorporates components of employability/future scope
Parameter 15	The syllabus incorporates components of local, regional, and national needs
Parameter 16	The syllabus meets your overall expectations.
Parameter 17	Classroom and laboratory facilities
Parameter 18	Adequate Library facility and resources related to your course curriculum/ project work/ research work
Parameter 19	Adequate computational facilities are available for the curriculum requirement
Parameter 20	Sports facilities/student amenities canters
Parameter 21	Hostel accommodation in context of space and facilities
Parameter 22	Campus safety environment
Parameter 23	Sanitation and drinking water facility during working hour
Parameter 24	Medical facilities
Parameter 25	Overall rating on infrastructure and facility

Library & Information Science Students

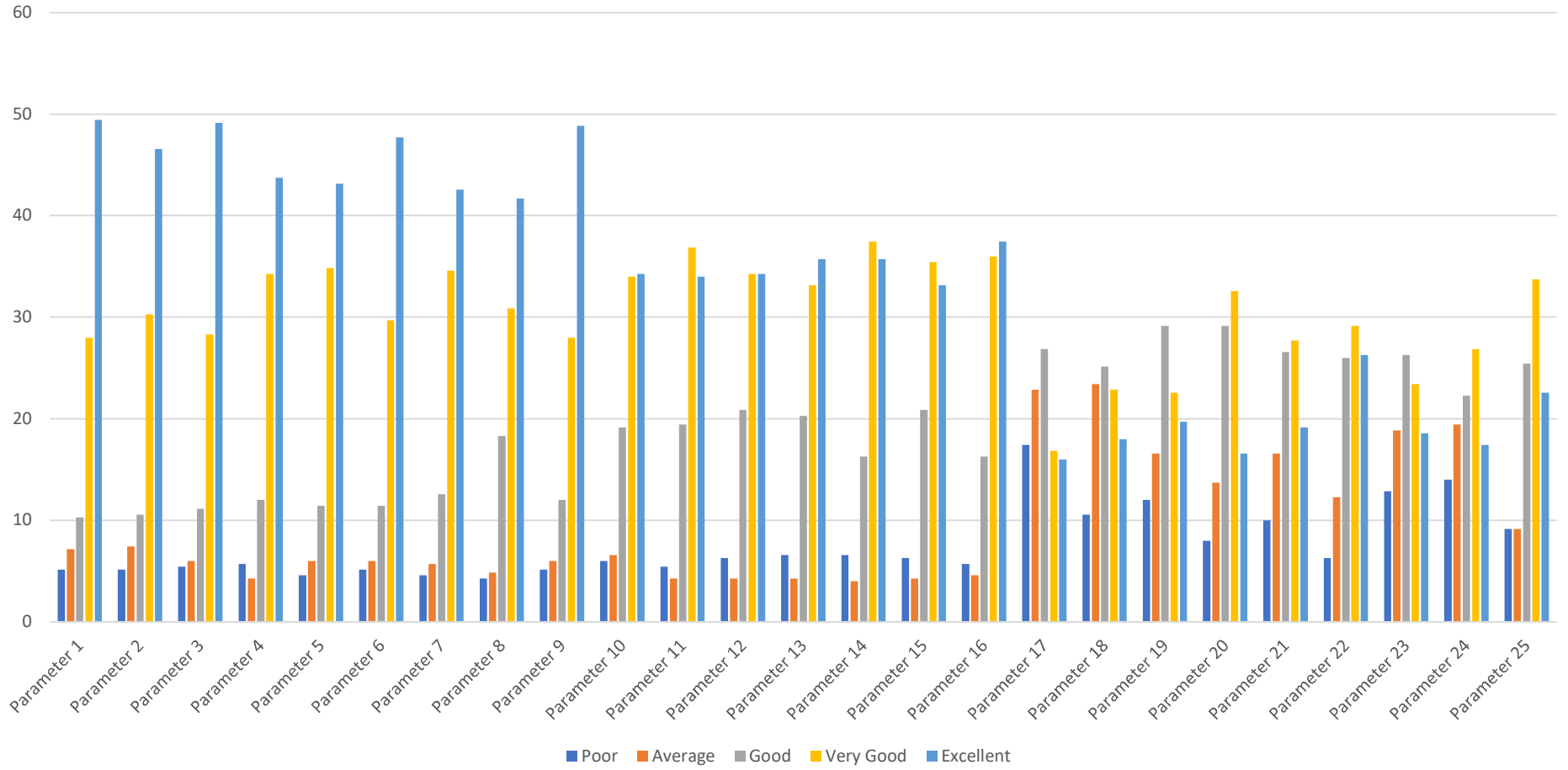

**GANGADHAR MEHER UNIVERSITY, AMRUTA
VIHAR, SAMBALPUR-768001**

**IQAC FEEDBACK FORM FOR PARENTS
(SCHOOL OF LIBRARY & INFORMATION
SCIENCE)**

Table

Parameter 1	Admission procedure
Parameter 2	Teaching-learning quality
Parameter 3	Tutor-mentoring system
Parameter 4	Satisfaction with examination system
Parameter 5	Infrastructure, lab and hostel facility
Parameter 6	Learning Resources such as Library, Internet, Computer, etc.
Parameter 7	Academic growth of your ward
Parameter 8	Visible changes of your ward towards society, and environment
Parameter 9	Exposure of your ward towards career orientation
Parameter 10	Transparency in the admission & publication of results
Parameter 11	Overall environment and ambience
Parameter 12	Cooperation from the institute employees
Parameter 13	In your opinion, G M University's contribution towards the society and nation building
Parameter 14	Parental pride and respect for the University
Parameter 15	Overall satisfaction with the University

Library & Information Science Parents

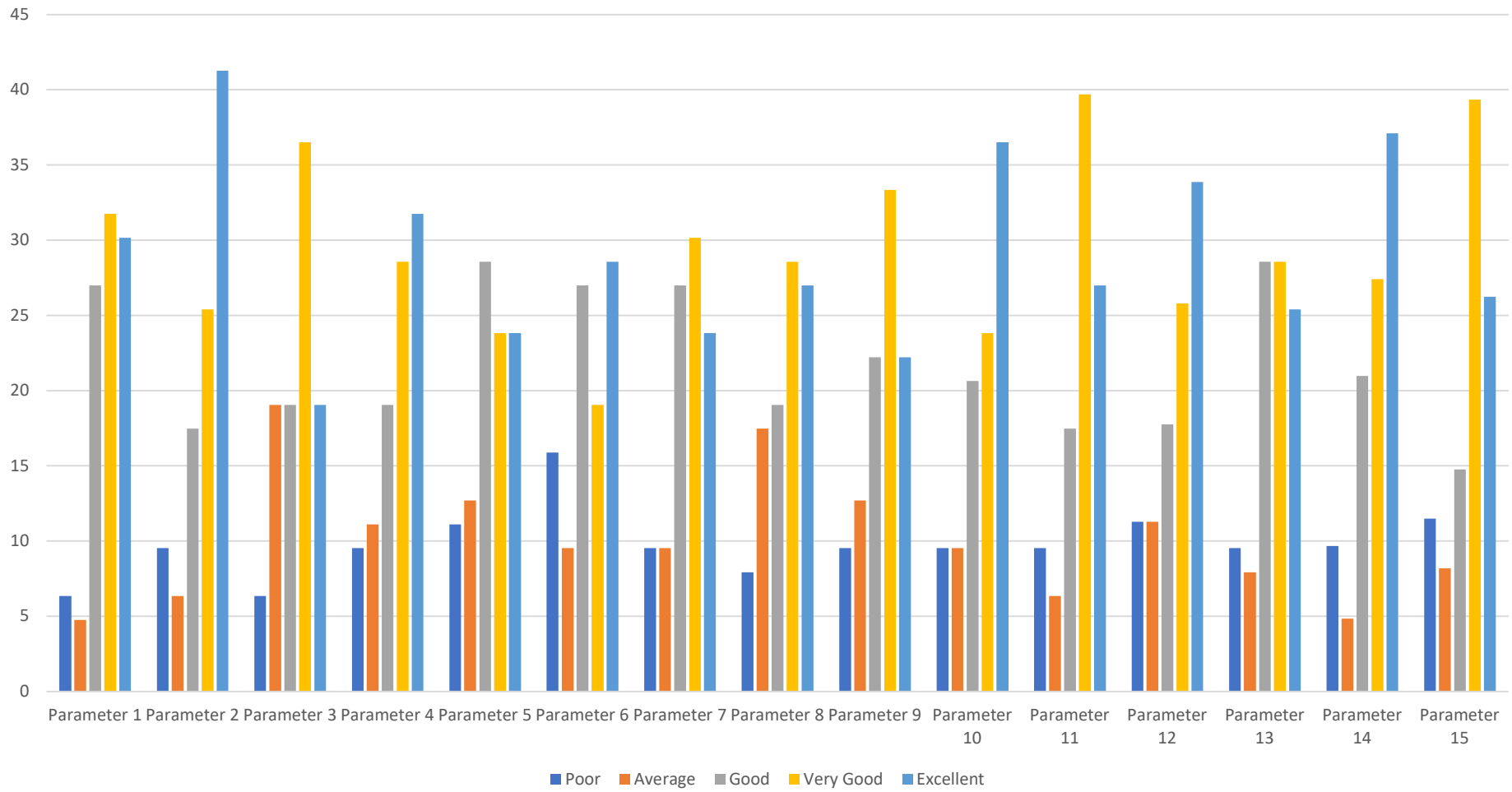

**GANGADHAR MEHER UNIVERSITY,
AMRUTA VIHAR, SAMBALPUR-768001
IQAC FEEDBACK FORM FOR ALUMNI
(SCHOOL OF LIBRARY & INFORMATION
SCIENCE)**

Table

Parameter 1	Rate the Admission Procedure
Parameter 2	Syllabus is need based and suitable to the course with well defined objectives
Parameter 3	Curriculum has components to address requirements of employability
Parameter 4	Reference books are available in the Library
Parameter 5	Rate the courses which are skills oriented
Parameter 6	Rate the teaching/learning activity
Parameter 7	Fee structure of the University
Parameter 8	Rate the courses that you have studied in UG/PG level
Parameter 9	Infrastructure & Lab facilities
Parameter 10	Content learnt in relation to your current job.
Parameter 11	Rate the placement opportunities
Parameter 12	Rate development activities organized for your overall development
Parameter 13	Rate your feelings to be associated with the university as an Alumni
Parameter 14	Rate the cooperation you get from the School and University
Parameter 15	Overall Rating of the University

Library & Information Science Alumni

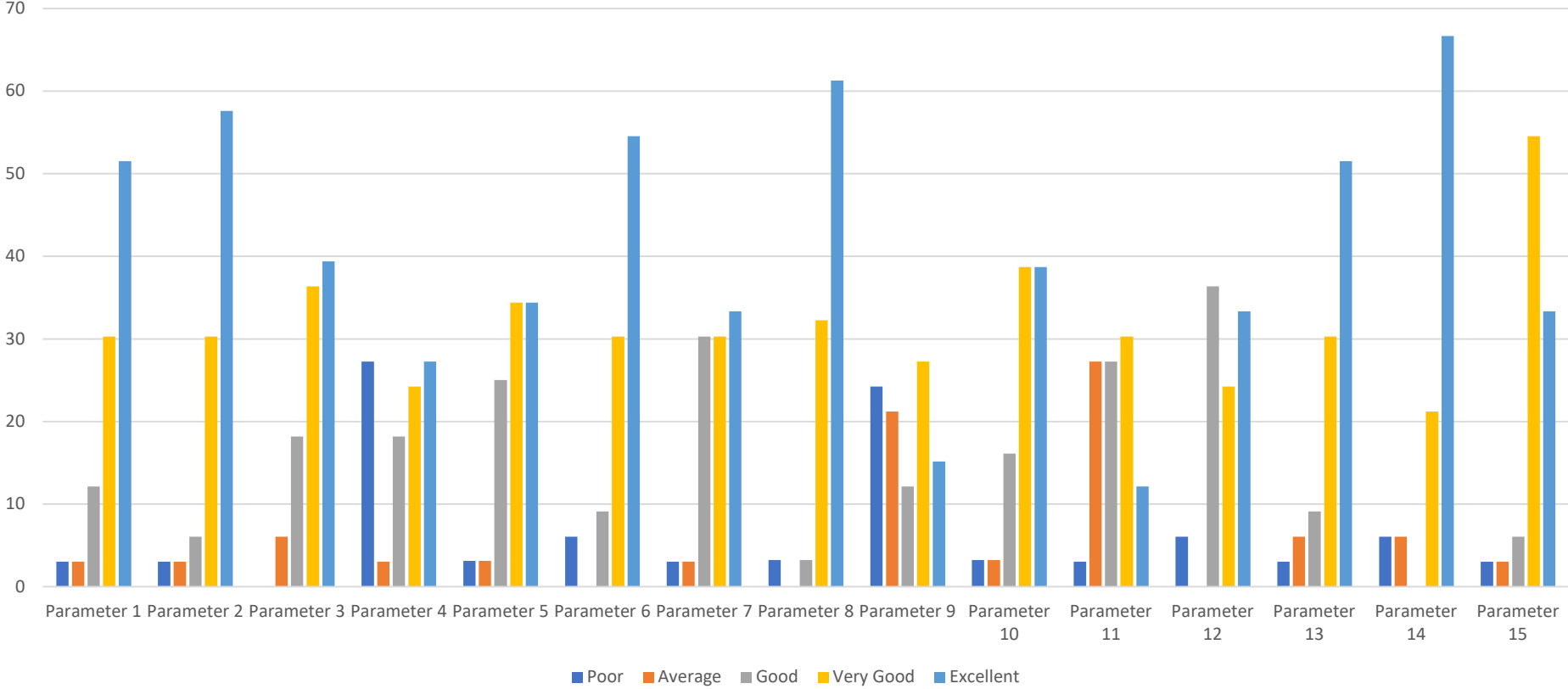

Qualitative Feedback Analysis and Action Taken

- Alumni have shared their experience in modern library and information management jobs. They suggested to include courses on e-resources, and digital library.

***Based on the alumni feedback, the school adopted two value-added courses on Management of E-Resources and Library Automation & Digitization.**

*** Similarly, the school regularly undertakes library visits to institute of eminence and importance.**

**GANGADHAR MEHER UNIVERSITY, AMRUTA
VIHAR, SAMBALPUR-768001
IQAC FEEDBACK FORM FOR STUDENTS
(SCHOOL OF HINDI)**



Table

Parameter 1	Punctuality and regularity
Parameter 2	Competency on teaching and effectively communicating knowledge
Parameter 3	Inspire and motivate the student's interest in the subject
Parameter 4	Use of innovative teaching-learning method in the class to enhance students understanding
Parameter 5	Completion of syllabus in time
Parameter 6	Instructor encouraged questions and discussions during class
Parameter 7	Availability/willingness to guide the students beyond regular lecture hours.
Parameter 8	Degree of fair and unbiased attitude towards students
Parameter 9	Overall satisfaction
Parameter 10	Syllabus is well structured and suitable for the desired course outcomes
Parameter 11	The syllabus has a balance between theory and practice/application
Parameter 12	The books prescribed/listed as reference material in curriculum are relevant and appropriate
Parameter 13	The syllabus is effective in developing critical/analytical thinking
Parameter 14	The syllabus incorporates components of employability/future scope
Parameter 15	The syllabus incorporates components of local, regional, and national needs
Parameter 16	The syllabus meets your overall expectations.
Parameter 17	Classroom and laboratory facilities
Parameter 18	Adequate Library facility and resources related to your course curriculum/ project work/ research work
Parameter 19	Adequate computational facilities are available for the curriculum requirement
Parameter 20	Sports facilities/student amenities canter
Parameter 21	Hostel accommodation in context of space and facilities
Parameter 22	Campus safety environment
Parameter 23	Sanitation and drinking water facility during working hour
Parameter 24	Medical facilities
Parameter 25	Overall rating on infrastructure and facility

HINDI STUDENTS

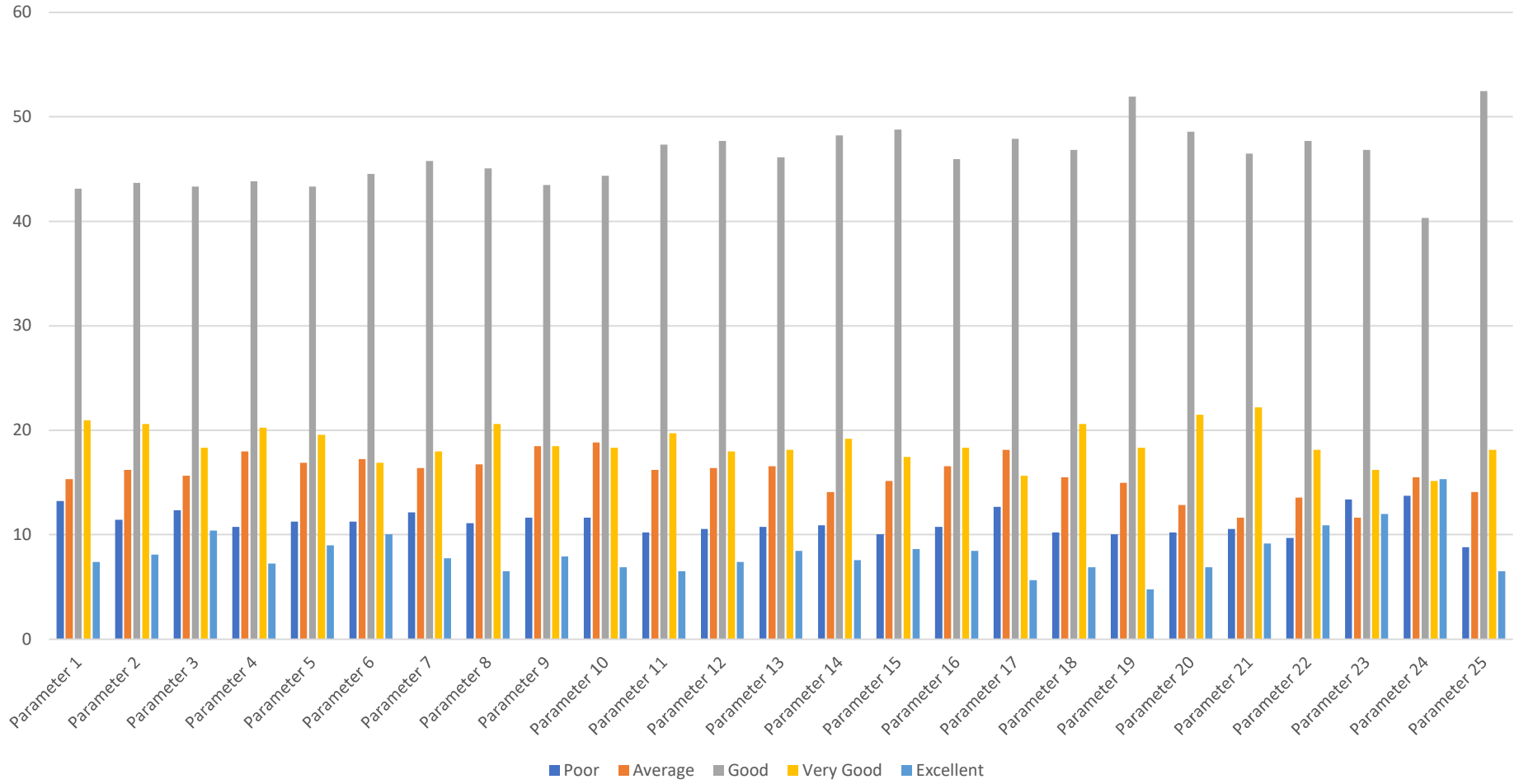

**GANGADHAR MEHER UNIVERSITY, AMRUTA
VIHAR, SAMBALPUR-768001
IQAC FEEDBACK FORM FOR PARENTS
(SCHOOL OF HINDI)**

Table

Parameter 1	Admission procedure
Parameter 2	Teaching-learning quality
Parameter 3	Tutor-mentoring system
Parameter 4	Satisfaction with examination system
Parameter 5	Infrastructure, lab and hostel facility
Parameter 6	Learning Resources such as Library, Internet, Computer, etc.
Parameter 7	Academic growth of your ward
Parameter 8	Visible changes of your ward towards society, and environment
Parameter 9	Exposure of your ward towards career orientation
Parameter 10	Transparency in the admission & publication of results
Parameter 11	Overall environment and ambience
Parameter 12	Cooperation from the institute employees
Parameter 13	In your opinion, G M University's contribution towards the society and nation building
Parameter 14	Parental pride and respect for the University
Parameter 15	Overall satisfaction with the University

HINDI PARENTS

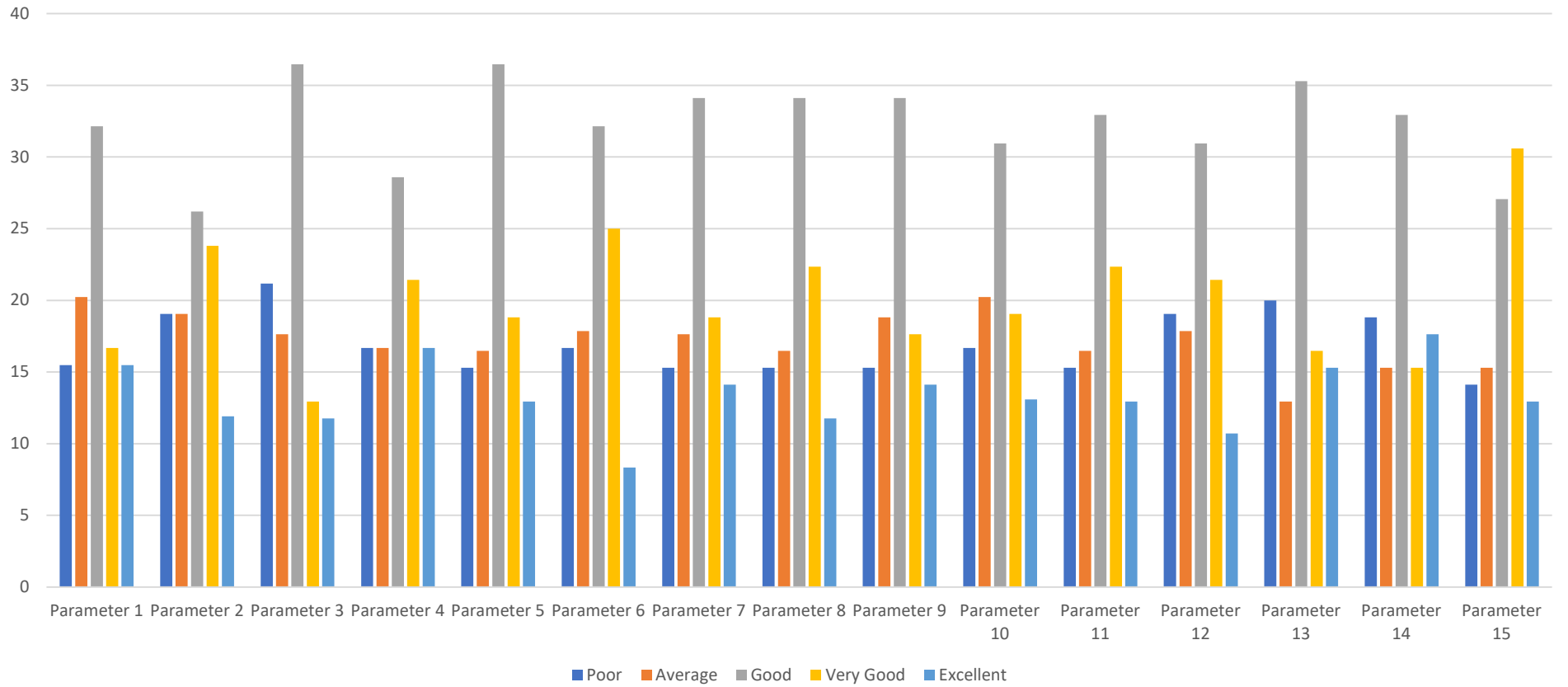

**GANGADHAR MEHER UNIVERSITY,
AMRUTA VIHAR, SAMBALPUR-768001
IQAC FEEDBACK FORM FOR ALUMNI
(SCHOOL OF HINDI)**

Table

Parameter 1	Rate the Admission Procedure
Parameter 2	Syllabus is need based and suitable to the course with well defined objectives
Parameter 3	Curriculum has components to address requirements of employability
Parameter 4	Reference books are available in the Library
Parameter 5	Rate the courses which are skills oriented
Parameter 6	Rate the teaching/learning activity
Parameter 7	Fee structure of the University
Parameter 8	Rate the courses that you have studied in UG/PG level
Parameter 9	Infrastructure & Lab facilities
Parameter 10	Content learnt in relation to your current job.
Parameter 11	Rate the placement opportunities
Parameter 12	Rate development activities organized for your overall development
Parameter 13	Rate your feelings to be associated with the university as an Alumni
Parameter 14	Rate the cooperation you get from the School and University
Parameter 15	Overall Rating of the University

HINDI ALUMNI

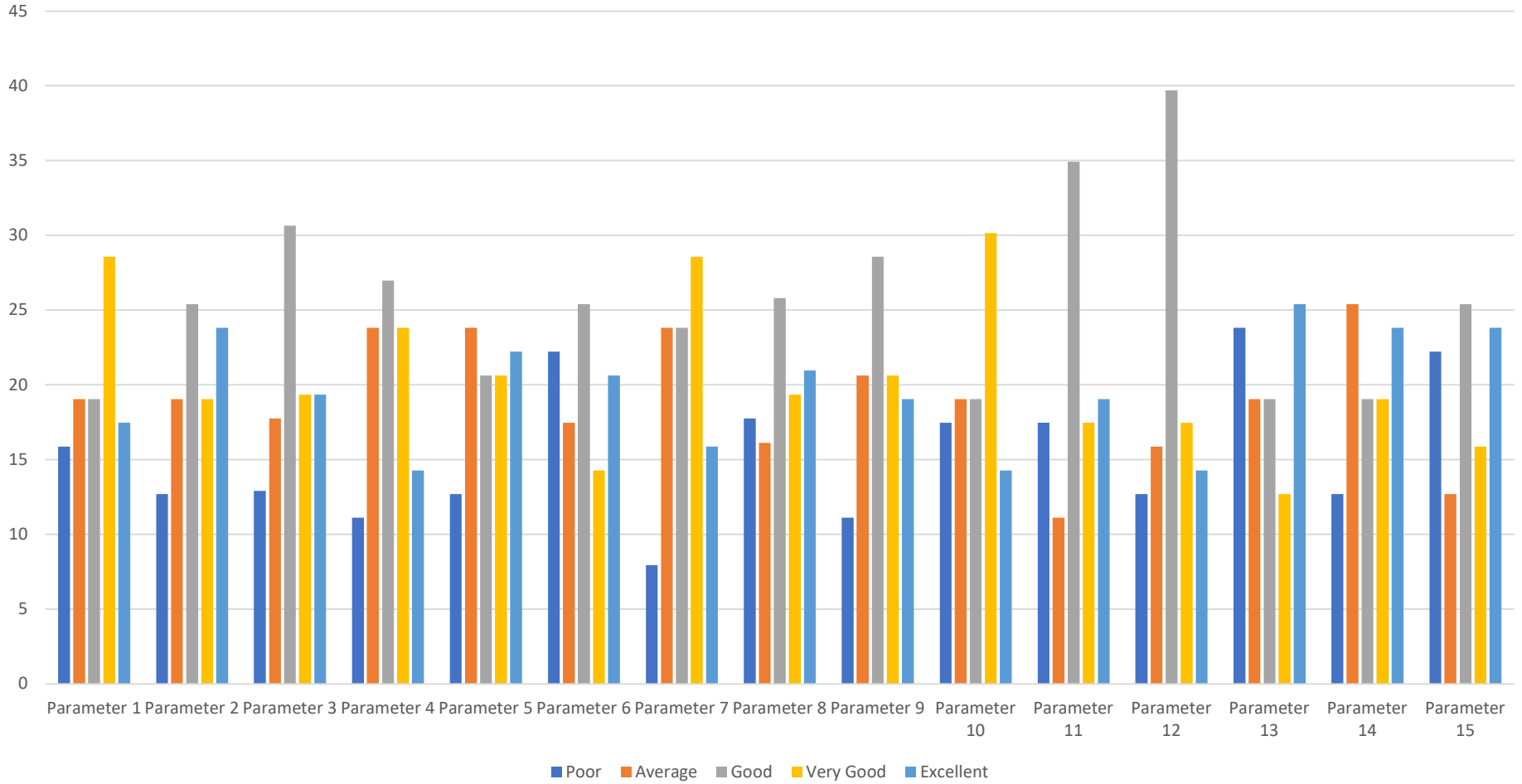

Qualitative Feedback Analysis and Action Taken

- Parents shared that Hindi, being the Rashtrabhasha, was used in official communications. Thus, the school should aware the common people about Hindi speaking and writing.

***In regards to the feedback received from Parents, the school floated a value-added course titled “Spoken and Written Hindi for Non-Hindi Speaking Students and Employee”.**

**GANGADHAR MEHER UNIVERSITY, AMRUTA
VIHAR, SAMBALPUR-768001
IQAC FEEDBACK FORM FOR STUDENTS
(SCHOOL OF GEOGRAPHY)**

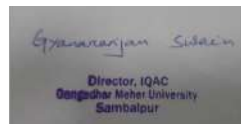

Table

Parameter 1	Punctuality and regularity
Parameter 2	Competency on teaching and effectively communicating knowledge
Parameter 3	Inspire and motivate the student's interest in the subject
Parameter 4	Use of innovative teaching-learning method in the class to enhance students understanding
Parameter 5	Completion of syllabus in time
Parameter 6	Instructor encouraged questions and discussions during class
Parameter 7	Availability/willingness to guide the students beyond regular lecture hours.
Parameter 8	Degree of fair and unbiased attitude towards students
Parameter 9	Overall satisfaction
Parameter 10	Syllabus is well structured and suitable for the desired course outcomes
Parameter 11	The syllabus has a balance between theory and practice/application
Parameter 12	The books prescribed/listed as reference material in curriculum are relevant and appropriate
Parameter 13	The syllabus is effective in developing critical/analytical thinking
Parameter 14	The syllabus incorporates components of employability/future scope
Parameter 15	The syllabus incorporates components of local, regional, and national needs
Parameter 16	The syllabus meets your overall expectations.
Parameter 17	Classroom and laboratory facilities
Parameter 18	Adequate Library facility and resources related to your course curriculum/ project work/ research work
Parameter 19	Adequate computational facilities are available for the curriculum requirement
Parameter 20	Sports facilities/student amenities canters
Parameter 21	Hostel accommodation in context of space and facilities
Parameter 22	Campus safety environment
Parameter 23	Sanitation and drinking water facility during working hour
Parameter 24	Medical facilities
Parameter 25	Overall rating on infrastructure and facility

GEOGRAPHY STUDENTS

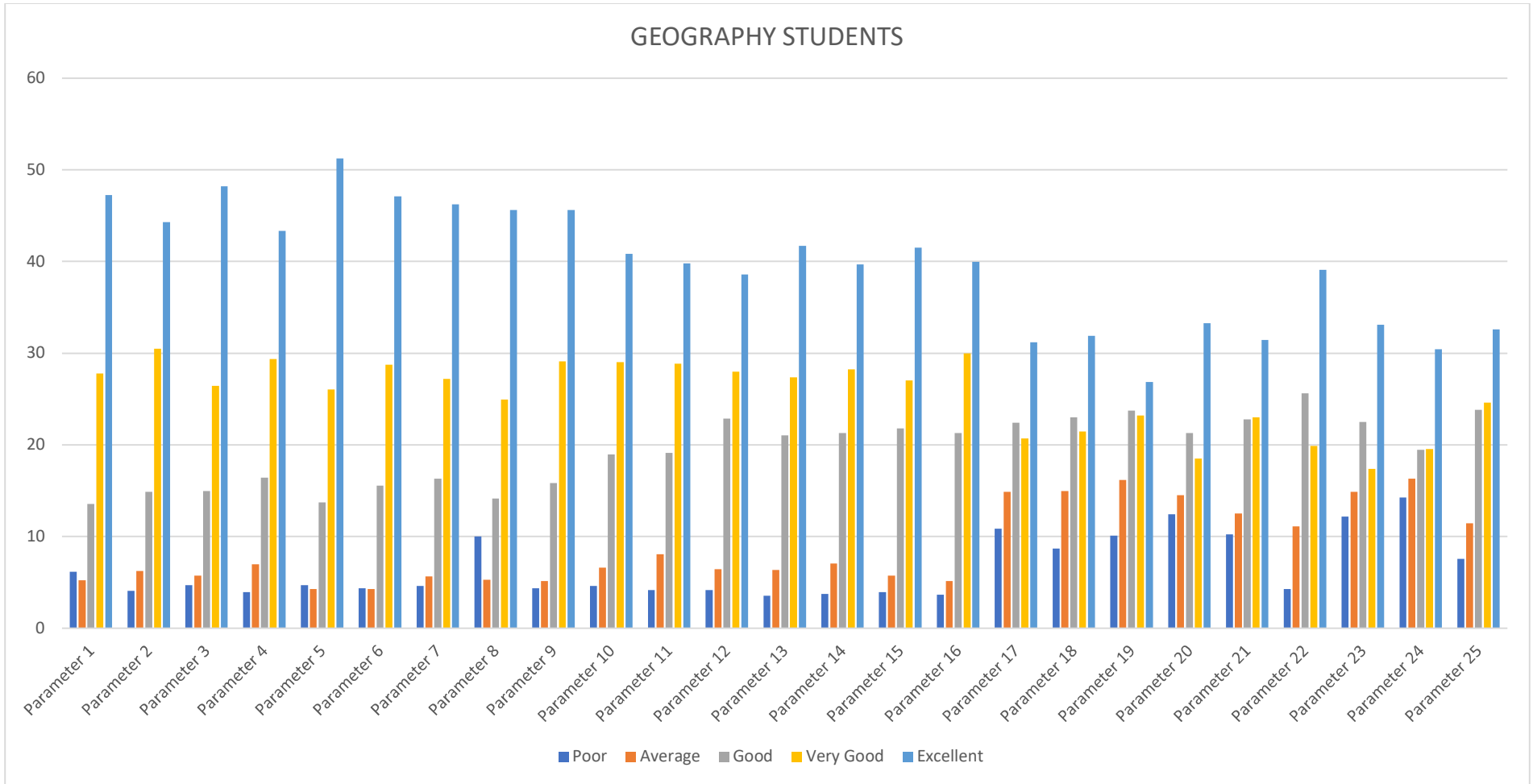

**GANGADHAR MEHER UNIVERSITY, AMRUTA
VIHAR, SAMBALPUR-768001
IQAC FEEDBACK FORM FOR PARENTS
(SCHOOL OF GEOGRAPHY)**

Table

Parameter 1	Admission procedure
Parameter 2	Teaching-learning quality
Parameter 3	Tutor-mentoring system
Parameter 4	Satisfaction with examination system
Parameter 5	Infrastructure, lab and hostel facility
Parameter 6	Learning Resources such as Library, Internet, Computer, etc.
Parameter 7	Academic growth of your ward
Parameter 8	Visible changes of your ward towards society, and environment
Parameter 9	Exposure of your ward towards career orientation
Parameter 10	Transparency in the admission & publication of results
Parameter 11	Overall environment and ambience
Parameter 12	Cooperation from the institute employees
Parameter 13	In your opinion, G M University's contribution towards the society and nation building
Parameter 14	Parental pride and respect for the University
Parameter 15	Overall satisfaction with the University

GEOGRAPHY PARENTS

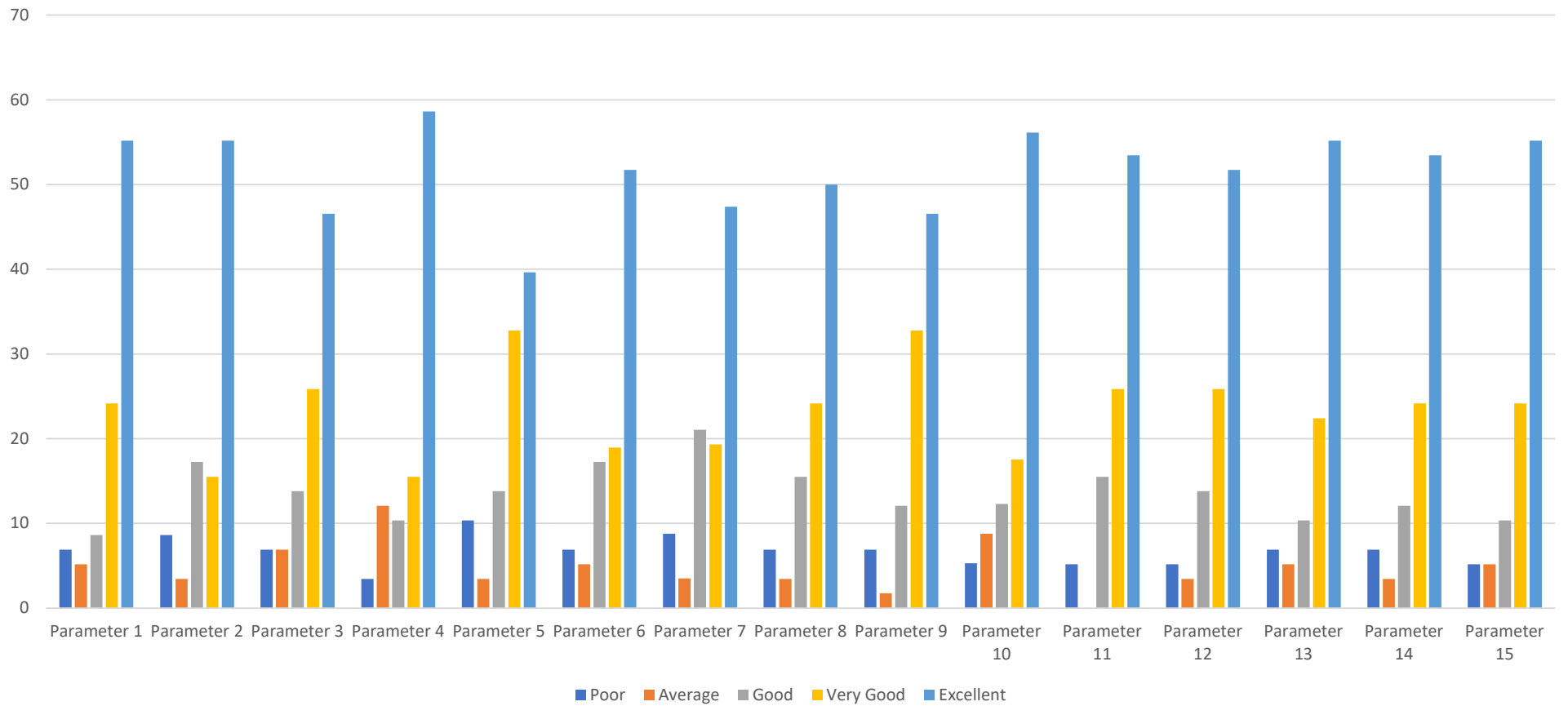

**GANGADHAR MEHER UNIVERSITY,
AMRUTA VIHAR, SAMBALPUR-768001
IQAC FEEDBACK FORM FOR ALUMNI
(SCHOOL OF GEOGRAPHY)**

Table

Parameter 1	Rate the Admission Procedure
Parameter 2	Syllabus is need based and suitable to the course with well defined objectives
Parameter 3	Curriculum has components to address requirements of employability
Parameter 4	Reference books are available in the Library
Parameter 5	Rate the courses which are skills oriented
Parameter 6	Rate the teaching/learning activity
Parameter 7	Fee structure of the University
Parameter 8	Rate the courses that you have studied in UG/PG level
Parameter 9	Infrastructure & Lab facilities
Parameter 10	Content learnt in relation to your current job.
Parameter 11	Rate the placement opportunities
Parameter 12	Rate development activities organized for your overall development
Parameter 13	Rate your feelings to be associated with the university as an Alumni
Parameter 14	Rate the cooperation you get from the School and University
Parameter 15	Overall Rating of the University

GEOGRAPHY ALUMNI

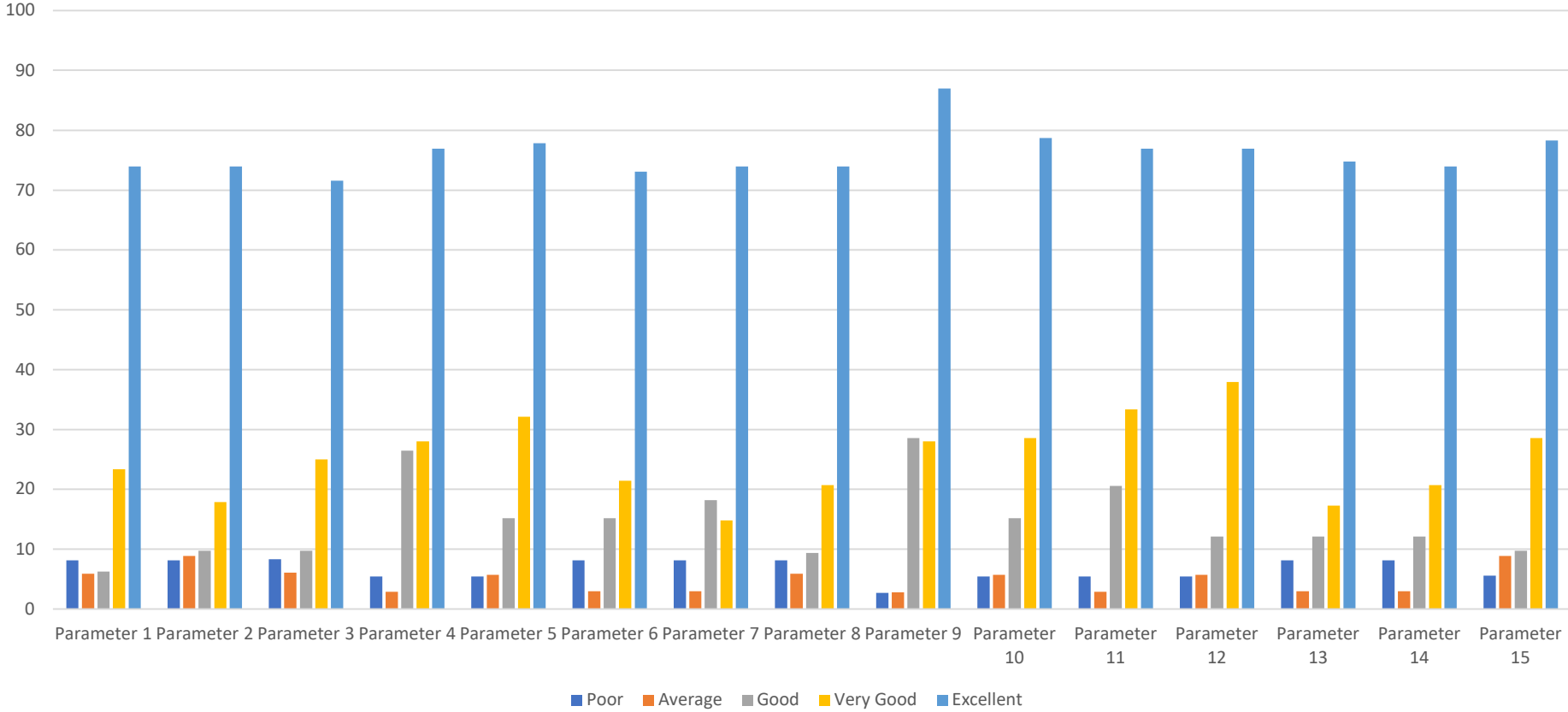

Qualitative Feedback Analysis and Action Taken

- Alumni have shared their experience in the study and requirement in the future so that the students employability can be enhanced. They suggested to include courses on GIS and remote sensing which are an integral part of practical knowledge in Geography

***In regards to the feedback received from Alumni, the school advised students to take up courses from IIRS Dehradun. The students have taken up those courses and were successfully completing those courses.**

**GANGADHAR MEHER UNIVERSITY, AMRUTA
VIHAR, SAMBALPUR-768001
IQAC FEEDBACK FORM FOR STUDENTS
(SCHOOL OF EDUCATION)**

Gyanranjan Sahoo
Director, IQAC
Gangadhar Meher University
Sambalpur

Table

Parameter 1	Punctuality and regularity
Parameter 2	Competency on teaching and effectively communicating knowledge
Parameter 3	Inspire and motivate the student's interest in the subject
Parameter 4	Use of innovative teaching-learning method in the class to enhance students understanding
Parameter 5	Completion of syllabus in time
Parameter 6	Instructor encouraged questions and discussions during class
Parameter 7	Availability/willingness to guide the students beyond regular lecture hours.
Parameter 8	Degree of fair and unbiased attitude towards students
Parameter 9	Overall satisfaction
Parameter 10	Syllabus is well structured and suitable for the desired course outcomes
Parameter 11	The syllabus has a balance between theory and practice/application
Parameter 12	The books prescribed/listed as reference material in curriculum are relevant and appropriate
Parameter 13	The syllabus is effective in developing critical/analytical thinking
Parameter 14	The syllabus incorporates components of employability/future scope
Parameter 15	The syllabus incorporates components of local, regional, and national needs
Parameter 16	The syllabus meets your overall expectations.
Parameter 17	Classroom and laboratory facilities
Parameter 18	Adequate Library facility and resources related to your course curriculum/ project work/ research work
Parameter 19	Adequate computational facilities are available for the curriculum requirement
Parameter 20	Sports facilities/student amenities canters
Parameter 21	Hostel accommodation in context of space and facilities
Parameter 22	Campus safety environment
Parameter 23	Sanitation and drinking water facility during working hour
Parameter 24	Medical facilities
Parameter 25	Overall rating on infrastructure and facility

EDUCATION STUDENTS

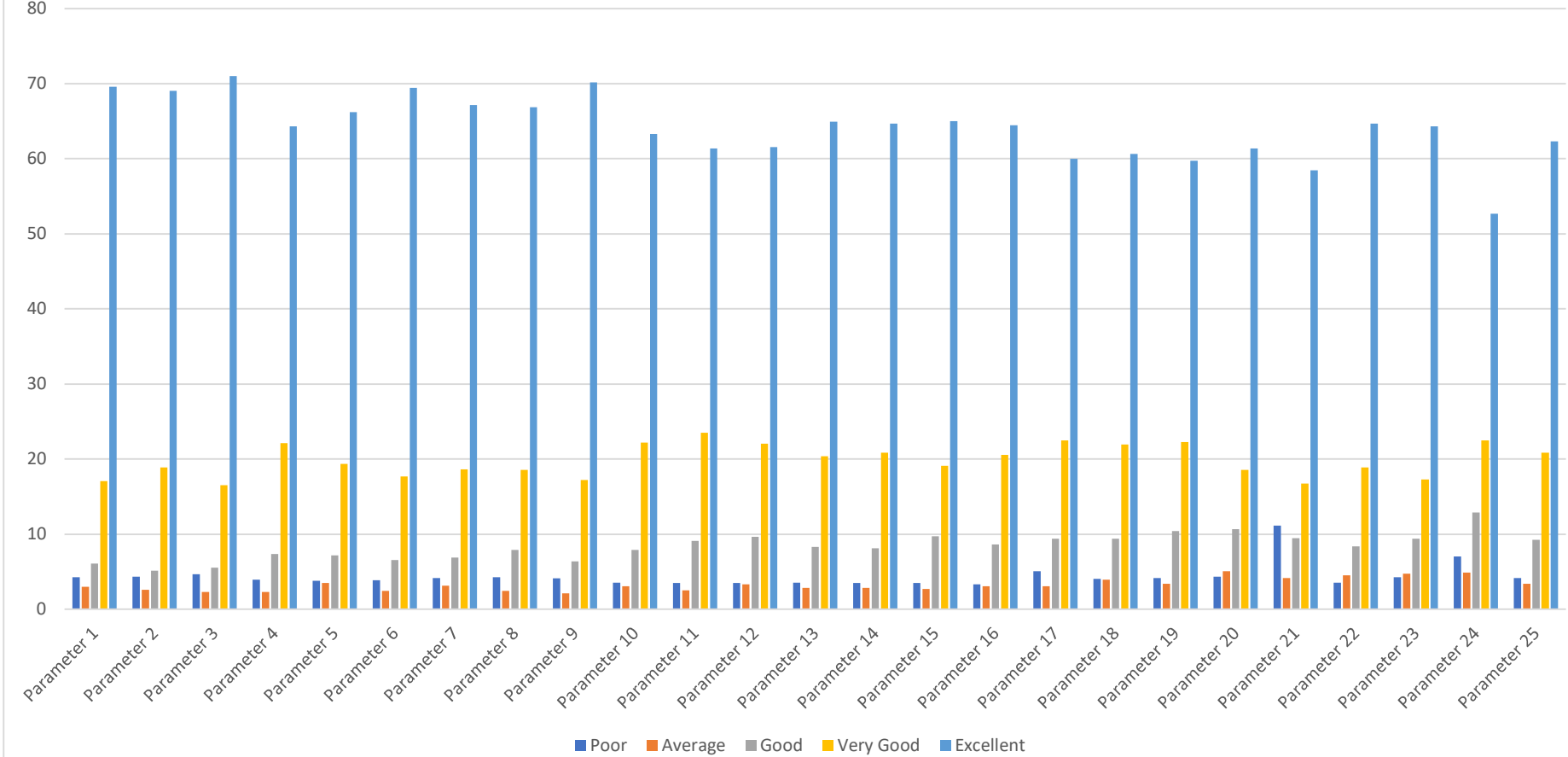

**GANGADHAR MEHER UNIVERSITY, AMRUTA
VIHAR, SAMBALPUR-768001
IQAC FEEDBACK FORM FOR PARENTS
(SCHOOL OF EDUCATION)**

Table

Parameter 1	Admission procedure
Parameter 2	Teaching-learning quality
Parameter 3	Tutor-mentoring system
Parameter 4	Satisfaction with examination system
Parameter 5	Infrastructure, lab and hostel facility
Parameter 6	Learning Resources such as Library, Internet, Computer, etc.
Parameter 7	Academic growth of your ward
Parameter 8	Visible changes of your ward towards society, and environment
Parameter 9	Exposure of your ward towards career orientation
Parameter 10	Transparency in the admission & publication of results
Parameter 11	Overall environment and ambience
Parameter 12	Cooperation from the institute employees
Parameter 13	In your opinion, G M University's contribution towards the society and nation building
Parameter 14	Parental pride and respect for the University
Parameter 15	Overall satisfaction with the University

EDUCATION PARENTS

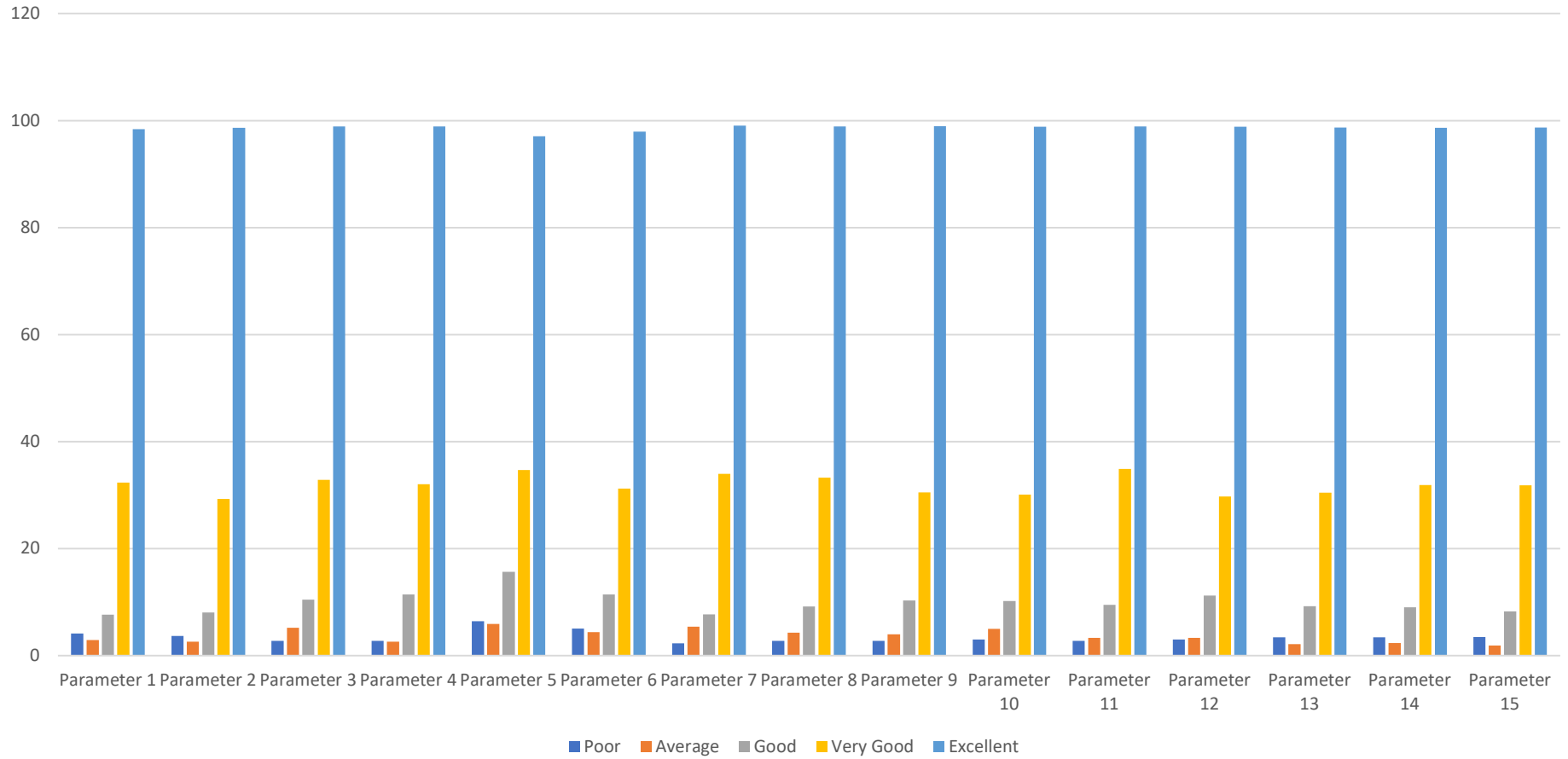

**GANGADHAR MEHER UNIVERSITY,
AMRUTA VIHAR, SAMBALPUR-768001
IQAC FEEDBACK FORM FOR ALUMNI
(SCHOOL OF EDUCATION)**

Table

Parameter 1	Rate the Admission Procedure
Parameter 2	Syllabus is need based and suitable to the course with well defined objectives
Parameter 3	Curriculum has components to address requirements of employability
Parameter 4	Reference books are available in the Library
Parameter 5	Rate the courses which are skills oriented
Parameter 6	Rate the teaching/learning activity
Parameter 7	Fee structure of the University
Parameter 8	Rate the courses that you have studied in UG/PG level
Parameter 9	Infrastructure & Lab facilities
Parameter 10	Content learnt in relation to your current job.
Parameter 11	Rate the placement opportunities
Parameter 12	Rate development activities organized for your overall development
Parameter 13	Rate your feelings to be associated with the university as an Alumni
Parameter 14	Rate the cooperation you get from the School and University
Parameter 15	Overall Rating of the University

EDUCATION ALUMNI

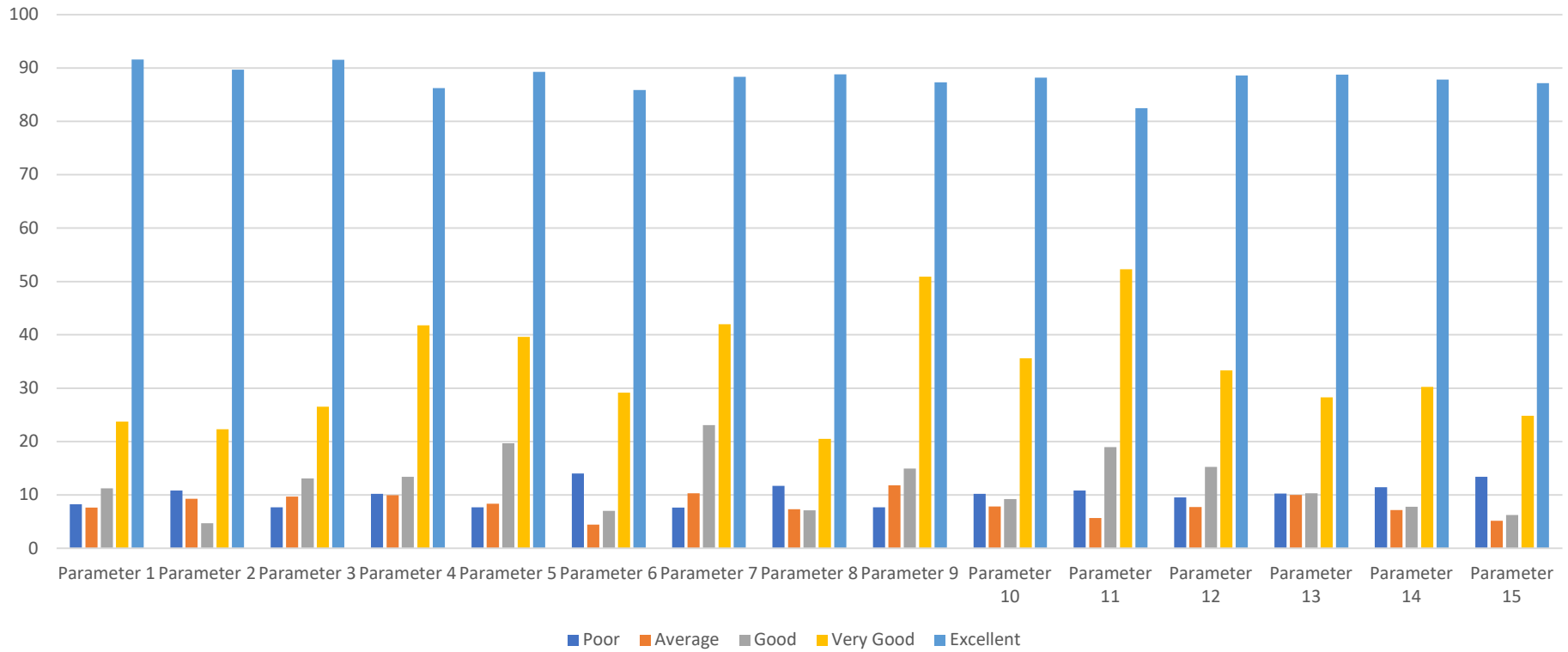

Qualitative Feedback Analysis and Action Taken

- Alumni have shared their experience in the job market and suggested to improve the skills in the passing out students. At the same time, the alumni have suggested to include few add on courses and revise the syllabus to add updated courses.
- Students also suggested to improve ICT lab setup and enhance computer facility.

***In regards to the feedback received from Alumni, the school advised students to take up courses from SWAYAM portal. In addition, new courses were introduced in syllabus revisions. Further, two value added courses were floated by the school for the students.**

***In addition, the school improved its ICT lab facility by increasing the computer strength to 47.**

**GANGADHAR MEHER UNIVERSITY, AMRUTA
VIHAR, SAMBALPUR-768001
IQAC FEEDBACK FORM FOR STUDENTS
(SCHOOL OF ECONOMICS)**

Gyanaranjan Sahoo
Director, IQAC
Gangadhar Meher University
Sambalpur

Table

Parameter 1	Punctuality and regularity
Parameter 2	Competency on teaching and effectively communicating knowledge
Parameter 3	Inspire and motivate the student's interest in the subject
Parameter 4	Use of innovative teaching-learning method in the class to enhance students understanding
Parameter 5	Completion of syllabus in time
Parameter 6	Instructor encouraged questions and discussions during class
Parameter 7	Availability/willingness to guide the students beyond regular lecture hours.
Parameter 8	Degree of fair and unbiased attitude towards students
Parameter 9	Overall satisfaction
Parameter 10	Syllabus is well structured and suitable for the desired course outcomes
Parameter 11	The syllabus has a balance between theory and practice/application
Parameter 12	The books prescribed/listed as reference material in curriculum are relevant and appropriate
Parameter 13	The syllabus is effective in developing critical/analytical thinking
Parameter 14	The syllabus incorporates components of employability/future scope
Parameter 15	The syllabus incorporates components of local, regional, and national needs
Parameter 16	The syllabus meets your overall expectations.
Parameter 17	Classroom and laboratory facilities
Parameter 18	Adequate Library facility and resources related to your course curriculum/ project work/ research work
Parameter 19	Adequate computational facilities are available for the curriculum requirement
Parameter 20	Sports facilities/student amenities canter
Parameter 21	Hostel accommodation in context of space and facilities
Parameter 22	Campus safety environment
Parameter 23	Sanitation and drinking water facility during working hour
Parameter 24	Medical facilities
Parameter 25	Overall rating on infrastructure and facility

ECONOMICS STUDENTS

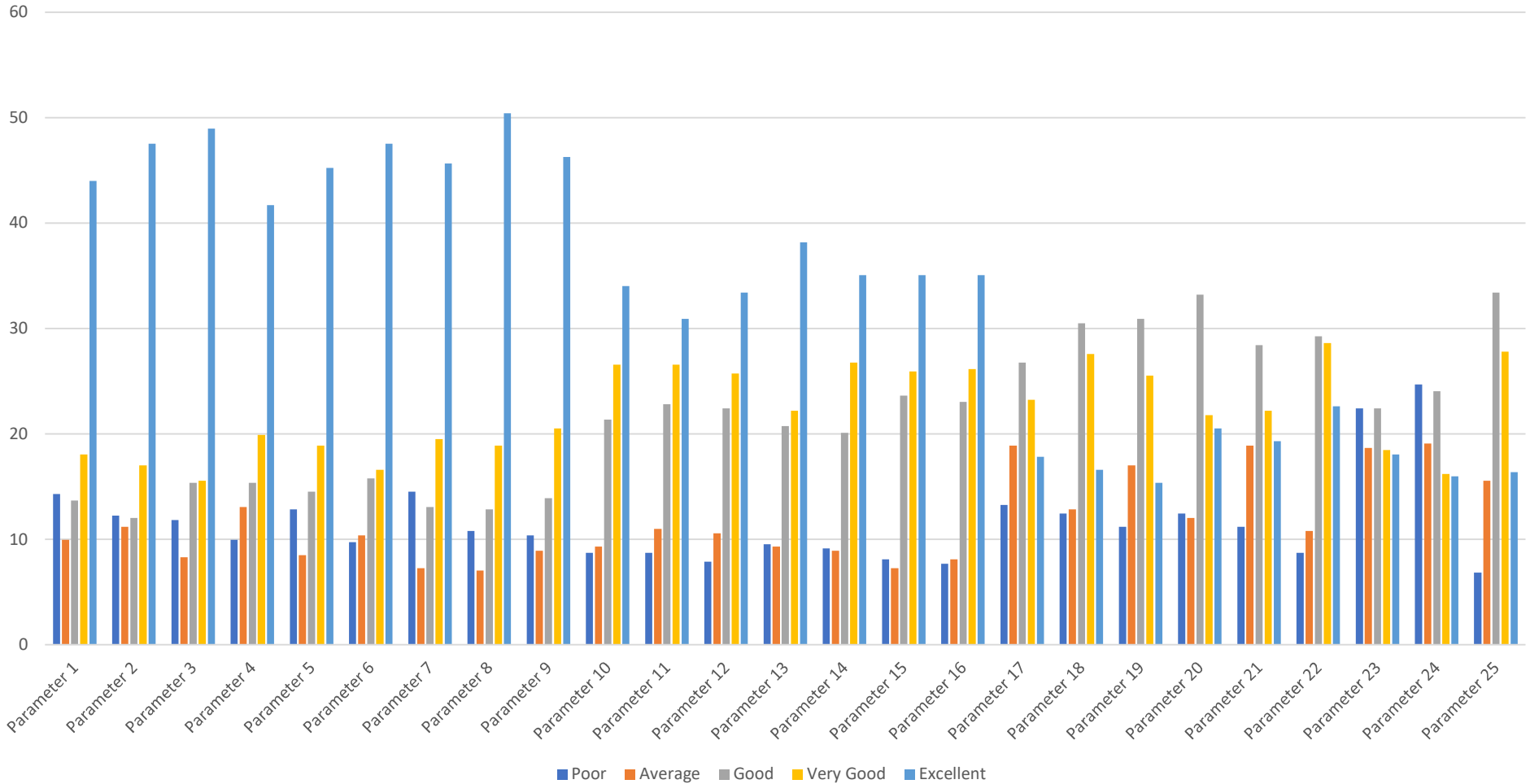

**GANGADHAR MEHER UNIVERSITY, AMRUTA
VIHAR, SAMBALPUR-768001
IQAC FEEDBACK FORM FOR PARENTS
(SCHOOL OF ECONOMICS)**

Table

Parameter 1	Admission procedure
Parameter 2	Teaching-learning quality
Parameter 3	Tutor-mentoring system
Parameter 4	Satisfaction with examination system
Parameter 5	Infrastructure, lab and hostel facility
Parameter 6	Learning Resources such as Library, Internet, Computer, etc.
Parameter 7	Academic growth of your ward
Parameter 8	Visible changes of your ward towards society, and environment
Parameter 9	Exposure of your ward towards career orientation
Parameter 10	Transparency in the admission & publication of results
Parameter 11	Overall environment and ambience
Parameter 12	Cooperation from the institute employees
Parameter 13	In your opinion, G M University's contribution towards the society and nation building
Parameter 14	Parental pride and respect for the University
Parameter 15	Overall satisfaction with the University

ECONOMICS PARENTS

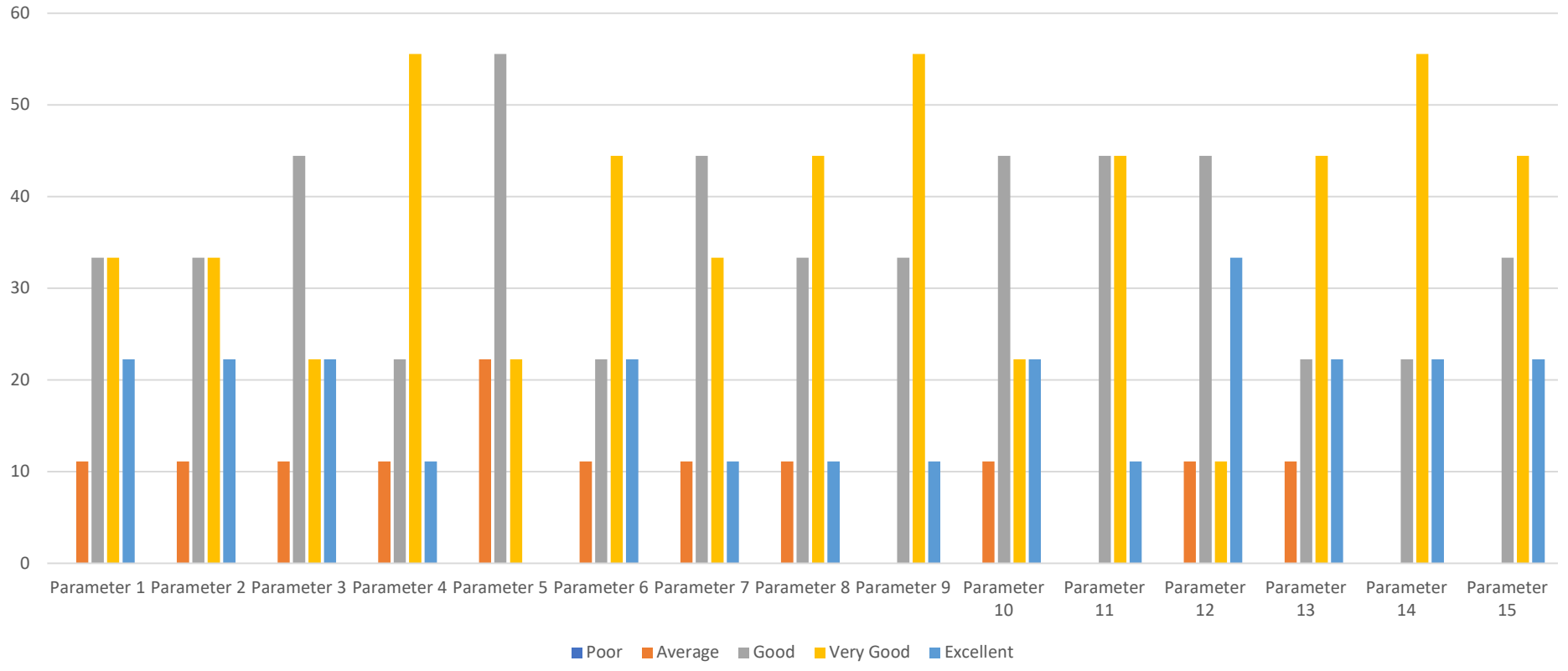

**GANGADHAR MEHER UNIVERSITY,
AMRUTA VIHAR, SAMBALPUR-768001
IQAC FEEDBACK FORM FOR ALUMNI
(SCHOOL OF ECONOMICS)**

Table

Parameter 1	Rate the Admission Procedure
Parameter 2	Syllabus is need based and suitable to the course with well defined objectives
Parameter 3	Curriculum has components to address requirements of employability
Parameter 4	Reference books are available in the Library
Parameter 5	Rate the courses which are skills oriented
Parameter 6	Rate the teaching/learning activity
Parameter 7	Fee structure of the University
Parameter 8	Rate the courses that you have studied in UG/PG level
Parameter 9	Infrastructure & Lab facilities
Parameter 10	Content learnt in relation to your current job.
Parameter 11	Rate the placement opportunities
Parameter 12	Rate development activities organized for your overall development
Parameter 13	Rate your feelings to be associated with the university as an Alumni
Parameter 14	Rate the cooperation you get from the School and University
Parameter 15	Overall Rating of the University

ECONOMICS ALUMNI

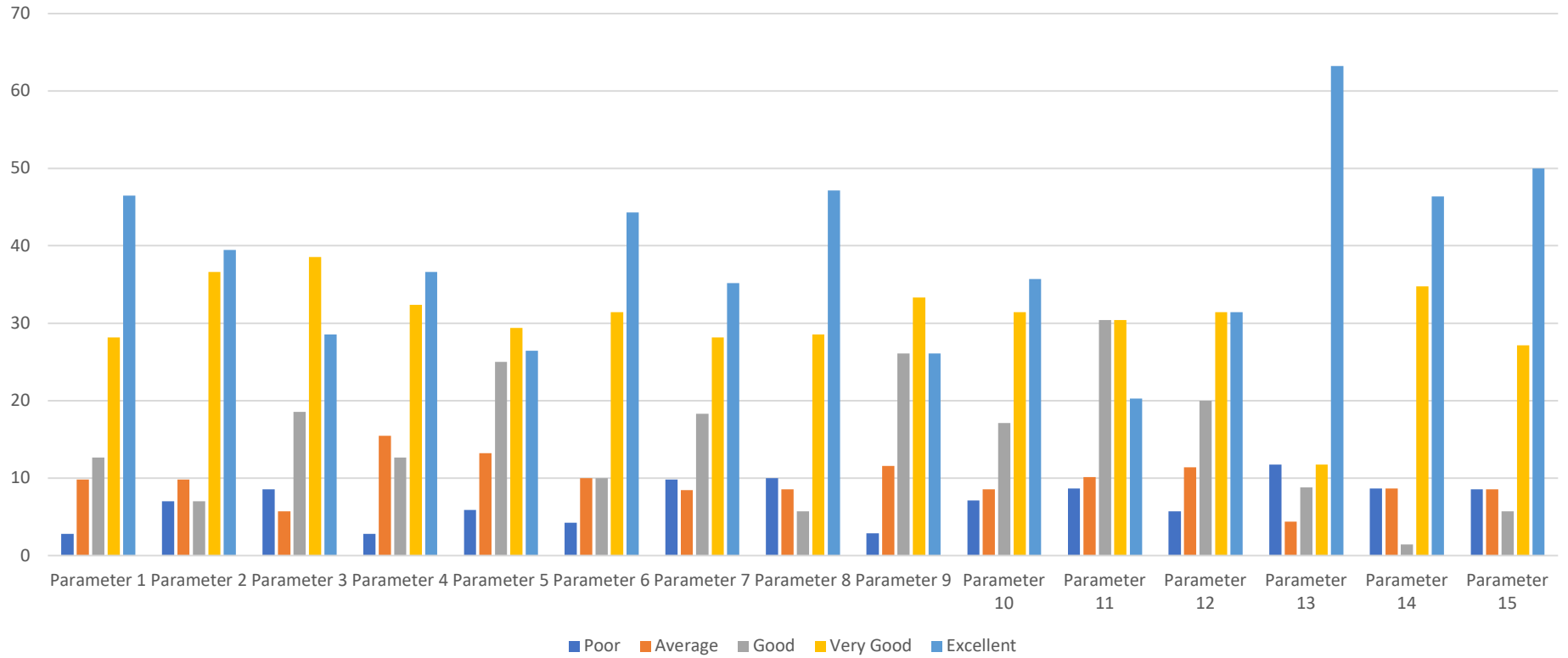

Qualitative Feedback Analysis and Action Taken

- Alumni have shared their experience in the further studies and market demand. The students also suggest to improve skills on employability like stock market operations, banking system operations etc.

***In regards to the feedback received from Alumni, the school has introduced four value added courses, as follows,**

- 1. Introduction to Research Methodology & Social Science Databases**
- 2. Financial Literacy for commoners.**
- 3. Basic SPSS for Data Analysis**
- 4. Understanding Indian Stock Market**

The school successfully completed two value added courses with an enrolment of 43 students each.

**GANGADHAR MEHER UNIVERSITY, AMRUTA
VIHAR, SAMBALPUR-768001
IQAC FEEDBACK FORM FOR STUDENTS
(SCHOOL OF STATISTICS)**



Table

Parameter 1	Punctuality and regularity
Parameter 2	Competency on teaching and effectively communicating knowledge
Parameter 3	Inspire and motivate the student's interest in the subject
Parameter 4	Use of innovative teaching-learning method in the class to enhance students understanding
Parameter 5	Completion of syllabus in time
Parameter 6	Instructor encouraged questions and discussions during class
Parameter 7	Availability/willingness to guide the students beyond regular lecture hours.
Parameter 8	Degree of fair and unbiased attitude towards students
Parameter 9	Overall satisfaction
Parameter 10	Syllabus is well structured and suitable for the desired course outcomes
Parameter 11	The syllabus has a balance between theory and practice/application
Parameter 12	The books prescribed/listed as reference material in curriculum are relevant and appropriate
Parameter 13	The syllabus is effective in developing critical/analytical thinking
Parameter 14	The syllabus incorporates components of employability/future scope
Parameter 15	The syllabus incorporates components of local, regional, and national needs
Parameter 16	The syllabus meets your overall expectations.
Parameter 17	Classroom and laboratory facilities
Parameter 18	Adequate Library facility and resources related to your course curriculum/ project work/ research work
Parameter 19	Adequate computational facilities are available for the curriculum requirement
Parameter 20	Sports facilities/student amenities canter
Parameter 21	Hostel accommodation in context of space and facilities
Parameter 22	Campus safety environment
Parameter 23	Sanitation and drinking water facility during working hour
Parameter 24	Medical facilities
Parameter 25	Overall rating on infrastructure and facility

Statistics Students

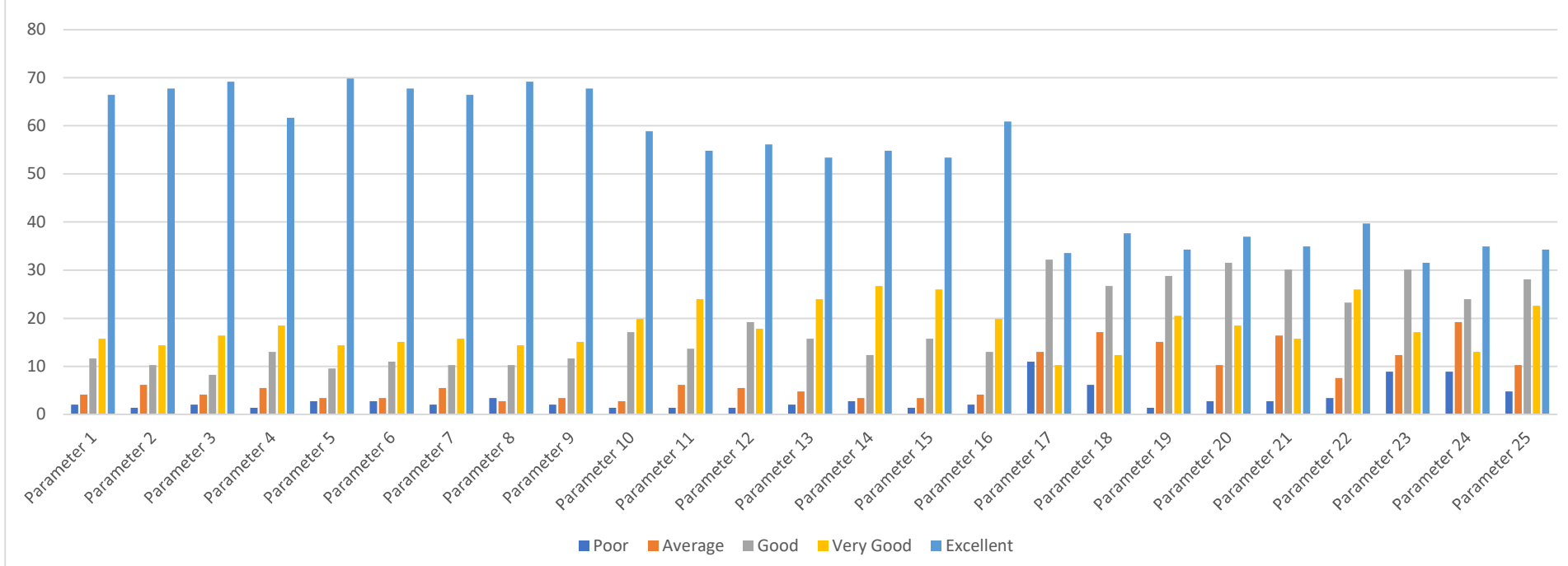

**GANGADHAR MEHER UNIVERSITY, AMRUTA
VIHAR, SAMBALPUR-768001
IQAC FEEDBACK FORM FOR PARENTS
(SCHOOL OF STATISTICS)**

Table

Parameter 1	Admission procedure
Parameter 2	Teaching-learning quality
Parameter 3	Tutor-mentoring system
Parameter 4	Satisfaction with examination system
Parameter 5	Infrastructure, lab and hostel facility
Parameter 6	Learning Resources such as Library, Internet, Computer, etc.
Parameter 7	Academic growth of your ward
Parameter 8	Visible changes of your ward towards society, and environment
Parameter 9	Exposure of your ward towards career orientation
Parameter 10	Transparency in the admission & publication of results
Parameter 11	Overall environment and ambience
Parameter 12	Cooperation from the institute employees
Parameter 13	In your opinion, G M University's contribution towards the society and nation building
Parameter 14	Parental pride and respect for the University
Parameter 15	Overall satisfaction with the University

Statistics Parents

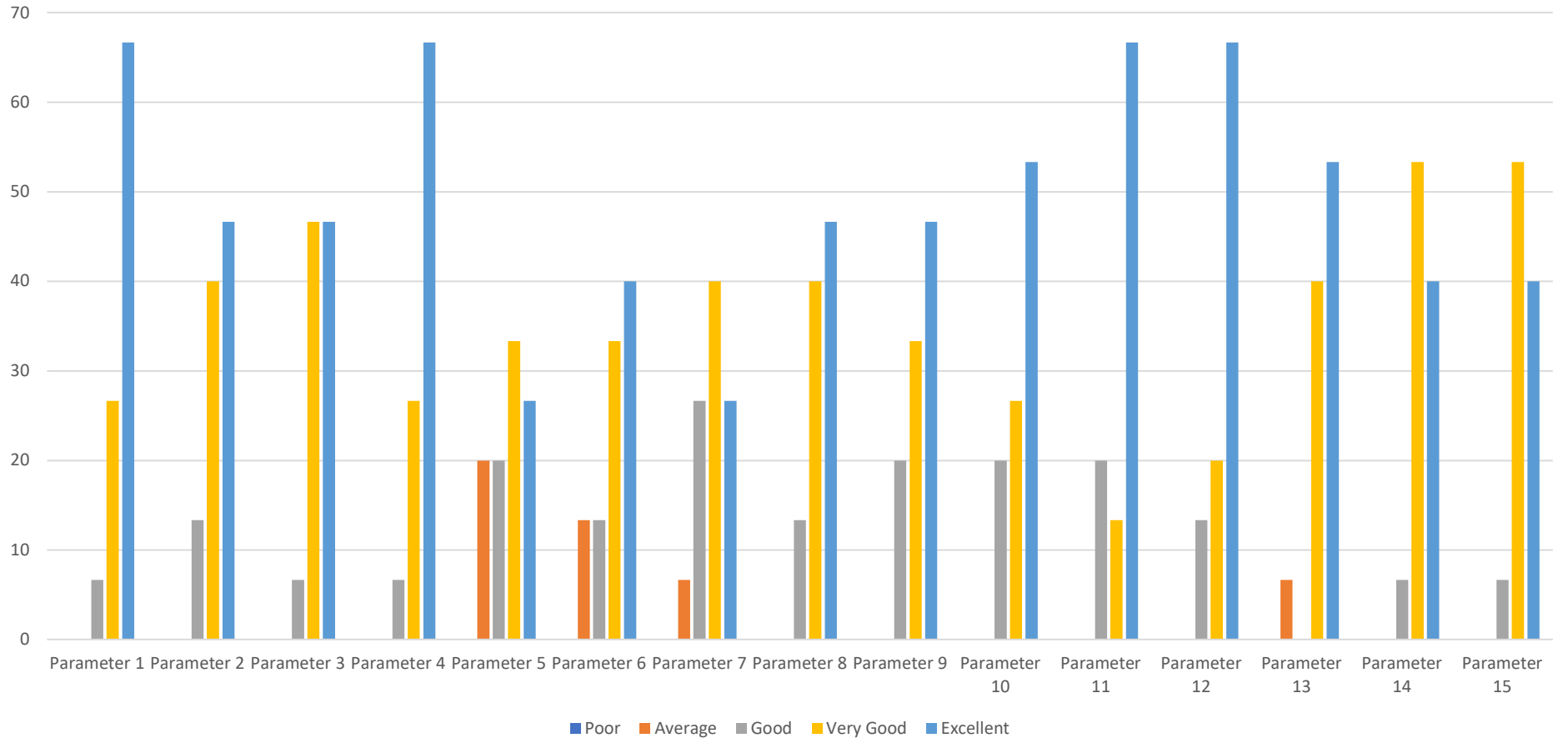

**GANGADHAR MEHER UNIVERSITY,
AMRUTA VIHAR, SAMBALPUR-768001
IQAC FEEDBACK FORM FOR ALUMNI
(SCHOOL OF STATISTICS)**

Table

Parameter 1	Rate the Admission Procedure
Parameter 2	Syllabus is need based and suitable to the course with well defined objectives
Parameter 3	Curriculum has components to address requirements of employability
Parameter 4	Reference books are available in the Library
Parameter 5	Rate the courses which are skills oriented
Parameter 6	Rate the teaching/learning activity
Parameter 7	Fee structure of the University
Parameter 8	Rate the courses that you have studied in UG/PG level
Parameter 9	Infrastructure & Lab facilities
Parameter 10	Content learnt in relation to your current job.
Parameter 11	Rate the placement opportunities
Parameter 12	Rate development activities organized for your overall development
Parameter 13	Rate your feelings to be associated with the university as an Alumni
Parameter 14	Rate the cooperation you get from the School and University
Parameter 15	Overall Rating of the University

Statistics Alumni

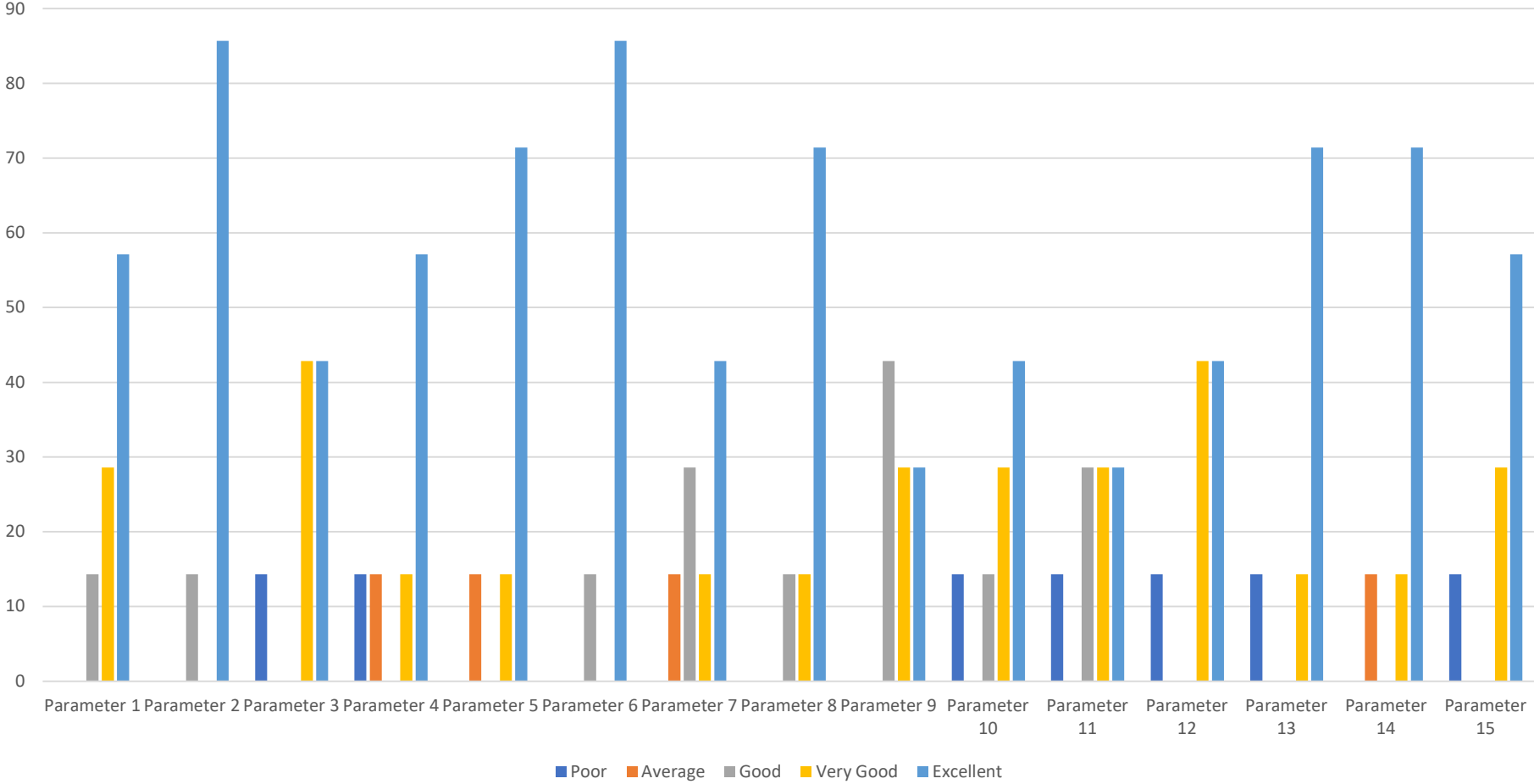

**GANGADHAR MEHER UNIVERSITY, AMRUTA
VIHAR, SAMBALPUR-768001
IQAC FEEDBACK FORM FOR STUDENTS
(SCHOOL OF PHILOSOPHY)**



Table

Parameter 1	Punctuality and regularity
Parameter 2	Competency on teaching and effectively communicating knowledge
Parameter 3	Inspire and motivate the student's interest in the subject
Parameter 4	Use of innovative teaching-learning method in the class to enhance students understanding
Parameter 5	Completion of syllabus in time
Parameter 6	Instructor encouraged questions and discussions during class
Parameter 7	Availability/willingness to guide the students beyond regular lecture hours.
Parameter 8	Degree of fair and unbiased attitude towards students
Parameter 9	Overall satisfaction
Parameter 10	Syllabus is well structured and suitable for the desired course outcomes
Parameter 11	The syllabus has a balance between theory and practice/application
Parameter 12	The books prescribed/listed as reference material in curriculum are relevant and appropriate
Parameter 13	The syllabus is effective in developing critical/analytical thinking
Parameter 14	The syllabus incorporates components of employability/future scope
Parameter 15	The syllabus incorporates components of local, regional, and national needs
Parameter 16	The syllabus meets your overall expectations.
Parameter 17	Classroom and laboratory facilities
Parameter 18	Adequate Library facility and resources related to your course curriculum/ project work/ research work
Parameter 19	Adequate computational facilities are available for the curriculum requirement
Parameter 20	Sports facilities/student amenities canter
Parameter 21	Hostel accommodation in context of space and facilities
Parameter 22	Campus safety environment
Parameter 23	Sanitation and drinking water facility during working hour
Parameter 24	Medical facilities
Parameter 25	Overall rating on infrastructure and facility

Philosophy Students

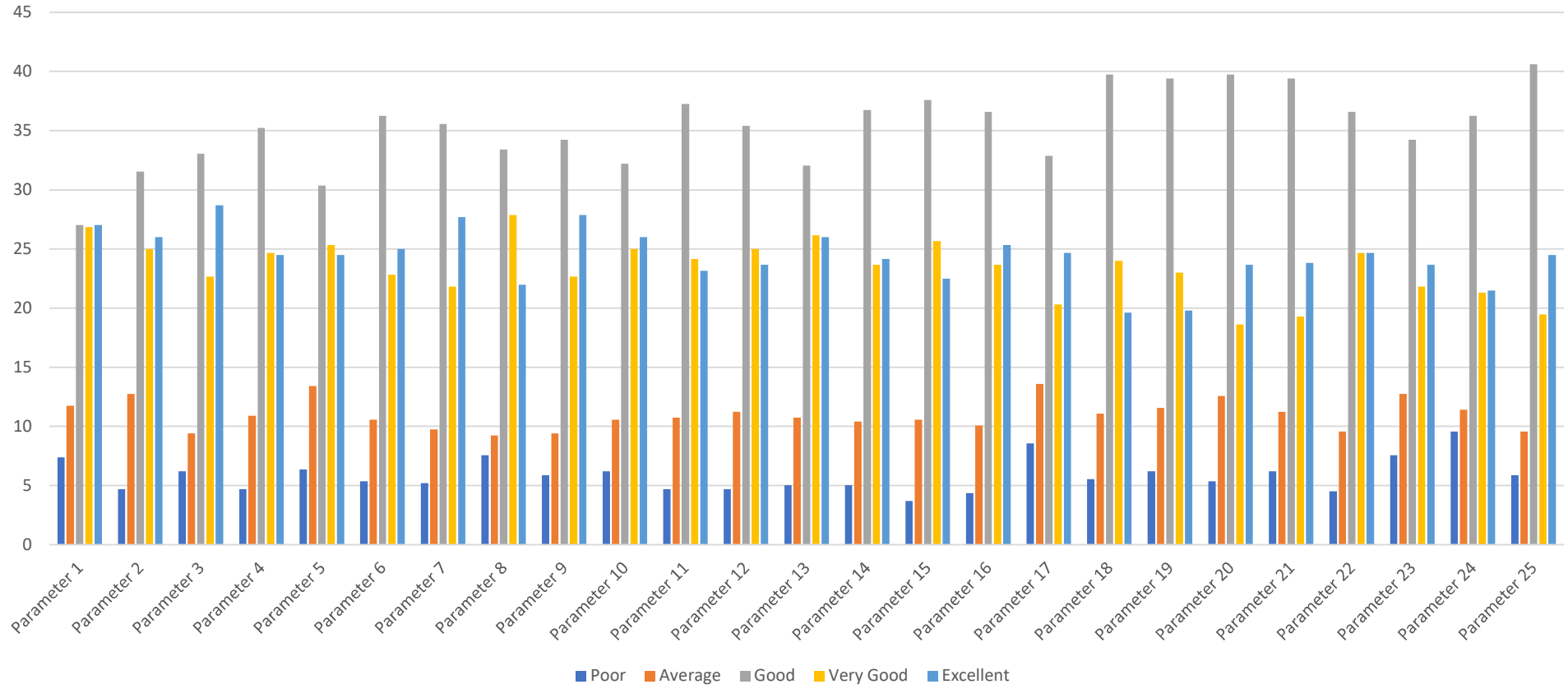

**GANGADHAR MEHER UNIVERSITY, AMRUTA
VIHAR, SAMBALPUR-768001
IQAC FEEDBACK FORM FOR PARENTS
(SCHOOL OF PHILOSOPHY)**

Table

Parameter 1	Admission procedure
Parameter 2	Teaching-learning quality
Parameter 3	Tutor-mentoring system
Parameter 4	Satisfaction with examination system
Parameter 5	Infrastructure, lab and hostel facility
Parameter 6	Learning Resources such as Library, Internet, Computer, etc.
Parameter 7	Academic growth of your ward
Parameter 8	Visible changes of your ward towards society, and environment
Parameter 9	Exposure of your ward towards career orientation
Parameter 10	Transparency in the admission & publication of results
Parameter 11	Overall environment and ambience
Parameter 12	Cooperation from the institute employees
Parameter 13	In your opinion, G M University's contribution towards the society and nation building
Parameter 14	Parental pride and respect for the University
Parameter 15	Overall satisfaction with the University

Philosophy Parents

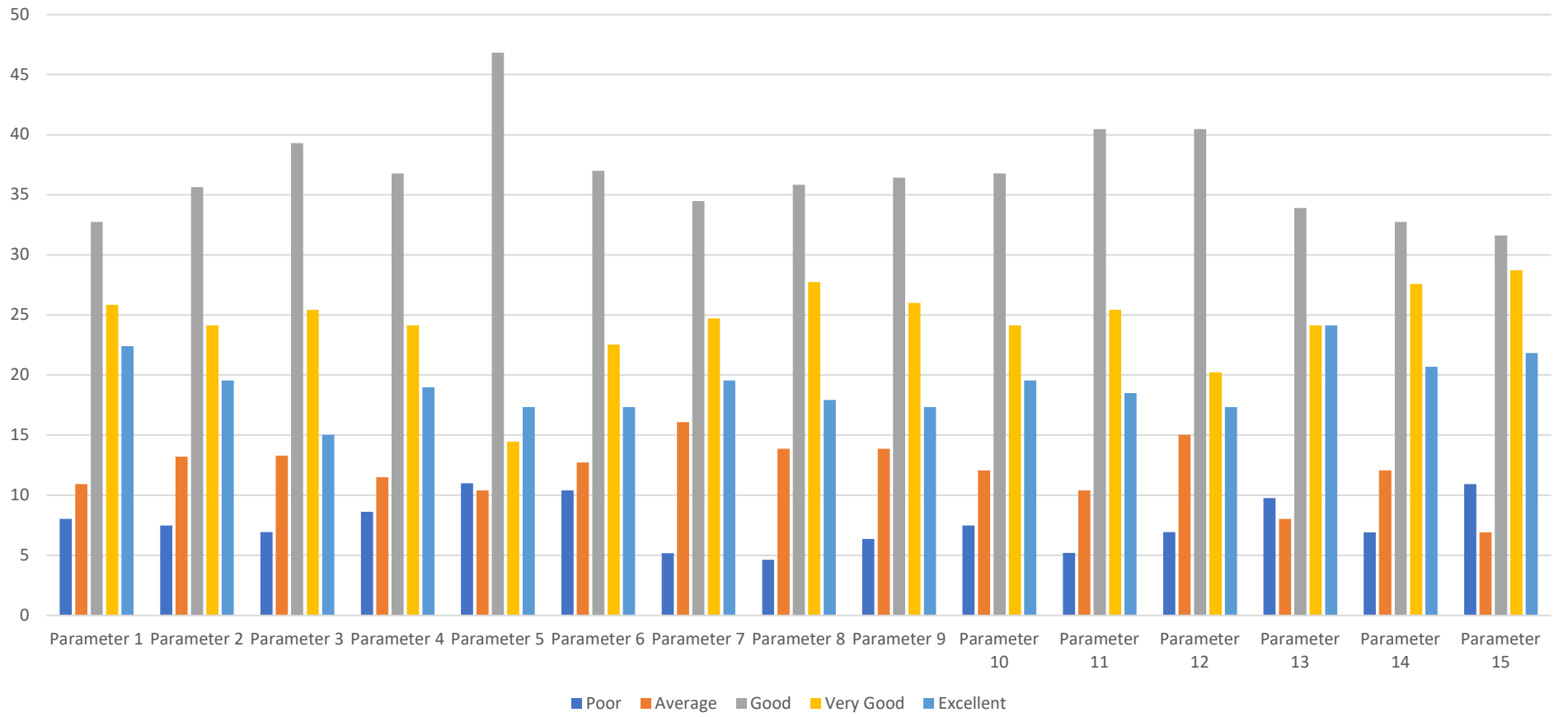

**GANGADHAR MEHER UNIVERSITY,
AMRUTA VIHAR, SAMBALPUR-768001
IQAC FEEDBACK FORM FOR ALUMNI
(SCHOOL OF PHILOSOPHY)**

Table

Parameter 1	Rate the Admission Procedure
Parameter 2	Syllabus is need based and suitable to the course with well defined objectives
Parameter 3	Curriculum has components to address requirements of employability
Parameter 4	Reference books are available in the Library
Parameter 5	Rate the courses which are skills oriented
Parameter 6	Rate the teaching/learning activity
Parameter 7	Fee structure of the University
Parameter 8	Rate the courses that you have studied in UG/PG level
Parameter 9	Infrastructure & Lab facilities
Parameter 10	Content learnt in relation to your current job.
Parameter 11	Rate the placement opportunities
Parameter 12	Rate development activities organized for your overall development
Parameter 13	Rate your feelings to be associated with the university as an Alumni
Parameter 14	Rate the cooperation you get from the School and University
Parameter 15	Overall Rating of the University

Philosophy Alumni

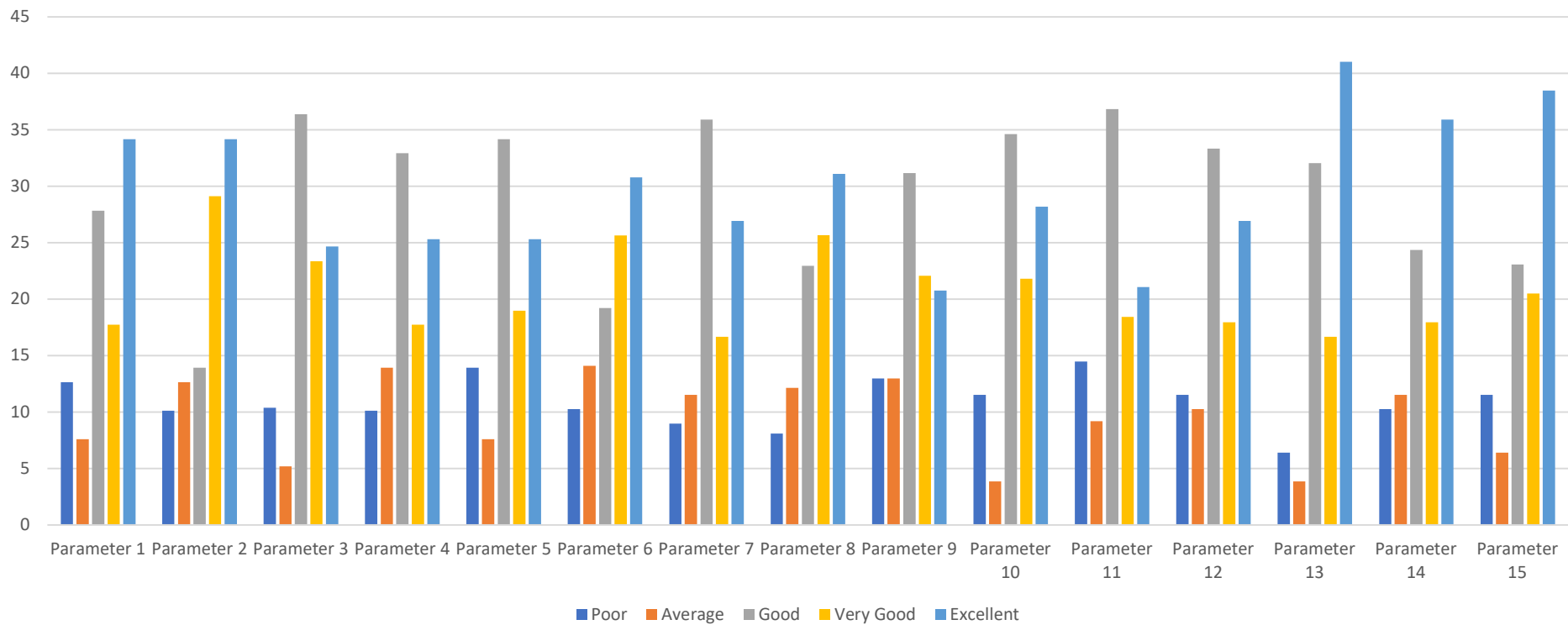

**GANGADHAR MEHER UNIVERSITY, AMRUTA
VIHAR, SAMBALPUR-768001
IQAC FEEDBACK FORM FOR STUDENTS
(SCHOOL OF MCA)**



Table

Parameter 1	Punctuality and regularity
Parameter 2	Competency on teaching and effectively communicating knowledge
Parameter 3	Inspire and motivate the student's interest in the subject
Parameter 4	Use of innovative teaching-learning method in the class to enhance students understanding
Parameter 5	Completion of syllabus in time
Parameter 6	Instructor encouraged questions and discussions during class
Parameter 7	Availability/willingness to guide the students beyond regular lecture hours.
Parameter 8	Degree of fair and unbiased attitude towards students
Parameter 9	Overall satisfaction
Parameter 10	Syllabus is well structured and suitable for the desired course outcomes
Parameter 11	The syllabus has a balance between theory and practice/application
Parameter 12	The books prescribed/listed as reference material in curriculum are relevant and appropriate
Parameter 13	The syllabus is effective in developing critical/analytical thinking
Parameter 14	The syllabus incorporates components of employability/future scope
Parameter 15	The syllabus incorporates components of local, regional, and national needs
Parameter 16	The syllabus meets your overall expectations.
Parameter 17	Classroom and laboratory facilities
Parameter 18	Adequate Library facility and resources related to your course curriculum/ project work/ research work
Parameter 19	Adequate computational facilities are available for the curriculum requirement
Parameter 20	Sports facilities/student amenities canter
Parameter 21	Hostel accommodation in context of space and facilities
Parameter 22	Campus safety environment
Parameter 23	Sanitation and drinking water facility during working hour
Parameter 24	Medical facilities
Parameter 25	Overall rating on infrastructure and facility

MCA Students

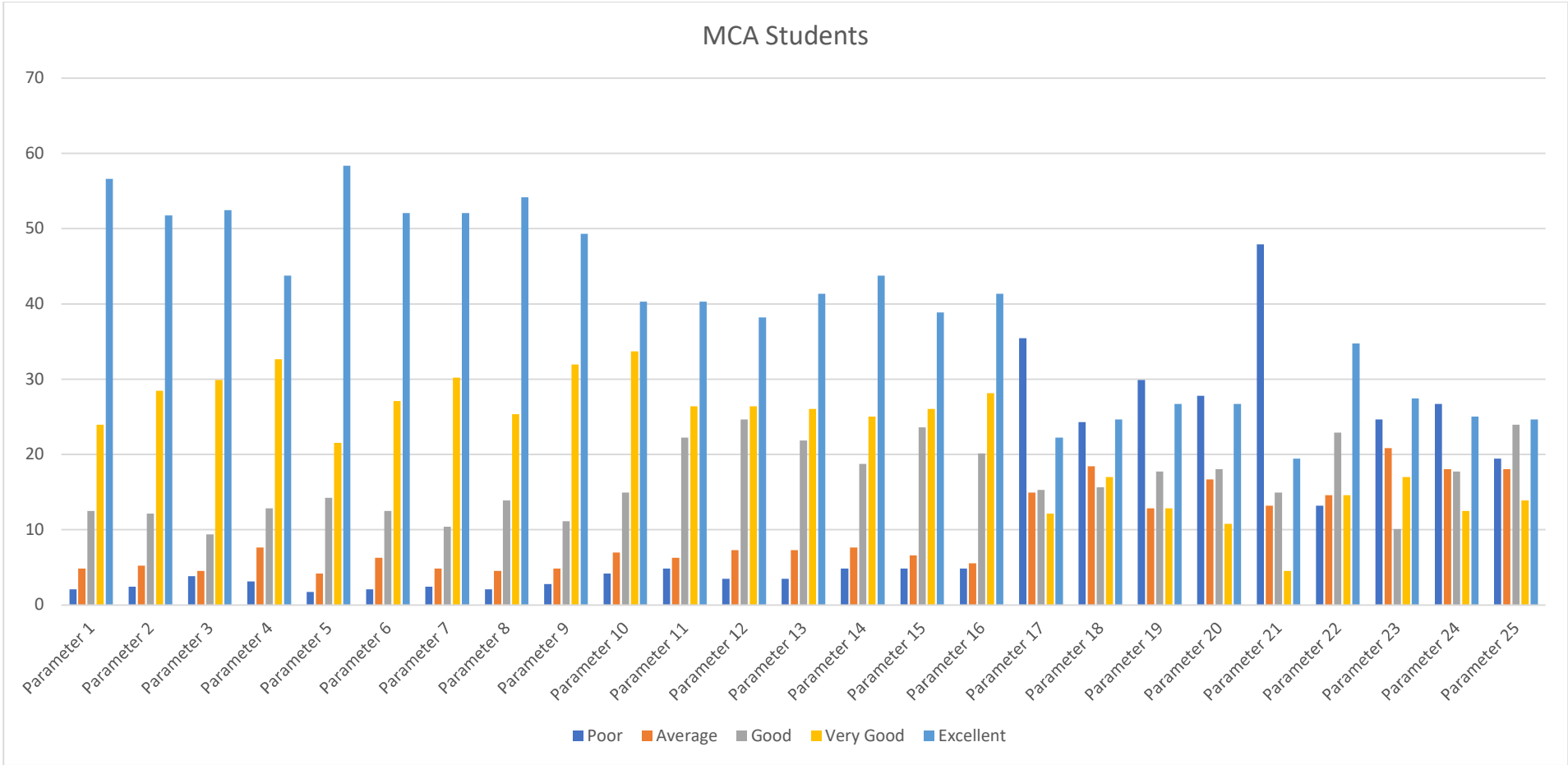

**GANGADHAR MEHER UNIVERSITY, AMRUTA
VIHAR, SAMBALPUR-768001
IQAC FEEDBACK FORM FOR PARENTS
(SCHOOL OF MCA)**

Table

Parameter 1	Admission procedure
Parameter 2	Teaching-learning quality
Parameter 3	Tutor-mentoring system
Parameter 4	Satisfaction with examination system
Parameter 5	Infrastructure, lab and hostel facility
Parameter 6	Learning Resources such as Library, Internet, Computer, etc.
Parameter 7	Academic growth of your ward
Parameter 8	Visible changes of your ward towards society, and environment
Parameter 9	Exposure of your ward towards career orientation
Parameter 10	Transparency in the admission & publication of results
Parameter 11	Overall environment and ambience
Parameter 12	Cooperation from the institute employees
Parameter 13	In your opinion, G M University's contribution towards the society and nation building
Parameter 14	Parental pride and respect for the University
Parameter 15	Overall satisfaction with the University

MCA Parents

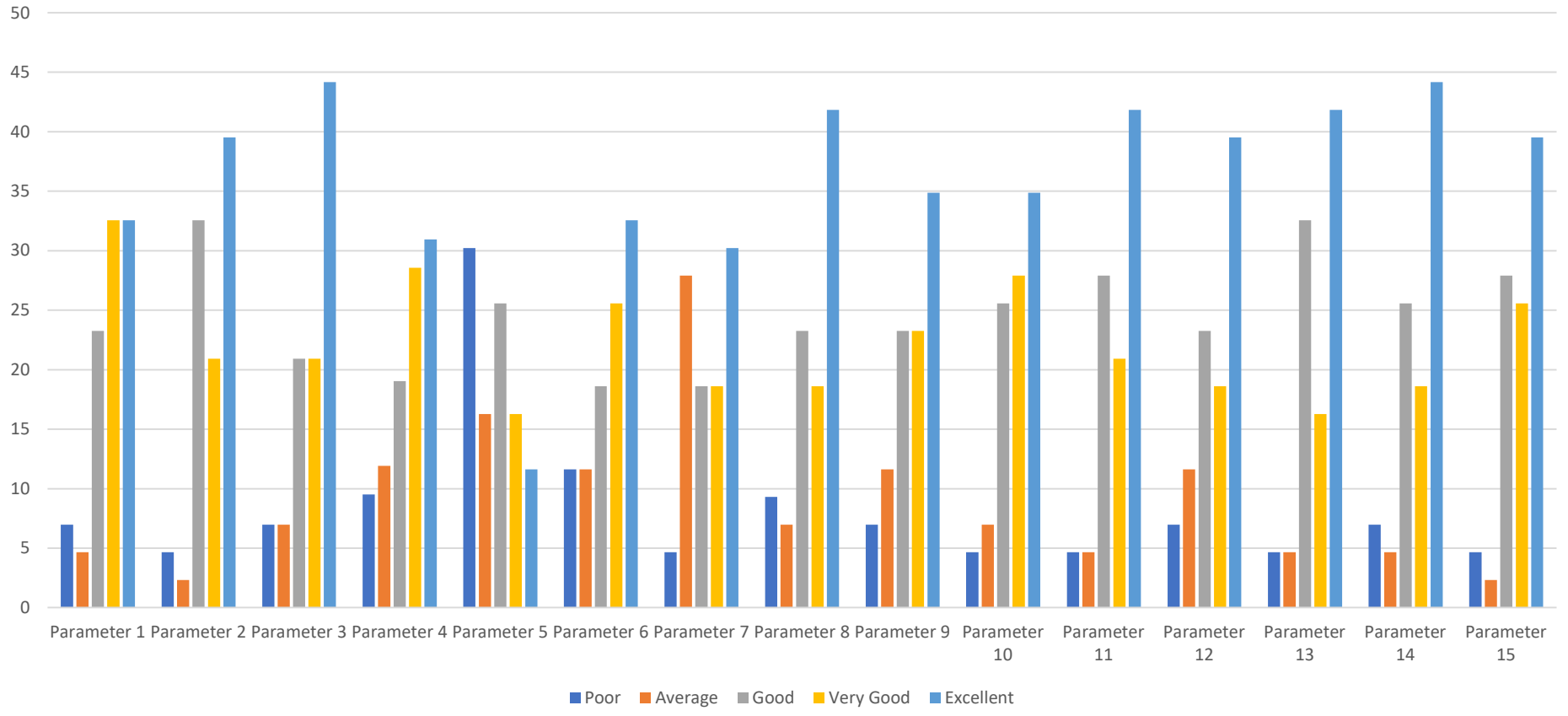

**GANGADHAR MEHER UNIVERSITY,
AMRUTA VIHAR, SAMBALPUR-768001
IQAC FEEDBACK FORM FOR ALUMNI
(SCHOOL OF MCA)**

Table

Parameter 1	Rate the Admission Procedure
Parameter 2	Syllabus is need based and suitable to the course with well defined objectives
Parameter 3	Curriculum has components to address requirements of employability
Parameter 4	Reference books are available in the Library
Parameter 5	Rate the courses which are skills oriented
Parameter 6	Rate the teaching/learning activity
Parameter 7	Fee structure of the University
Parameter 8	Rate the courses that you have studied in UG/PG level
Parameter 9	Infrastructure & Lab facilities
Parameter 10	Content learnt in relation to your current job.
Parameter 11	Rate the placement opportunities
Parameter 12	Rate development activities organized for your overall development
Parameter 13	Rate your feelings to be associated with the university as an Alumni
Parameter 14	Rate the cooperation you get from the School and University
Parameter 15	Overall Rating of the University

MCA Alumni

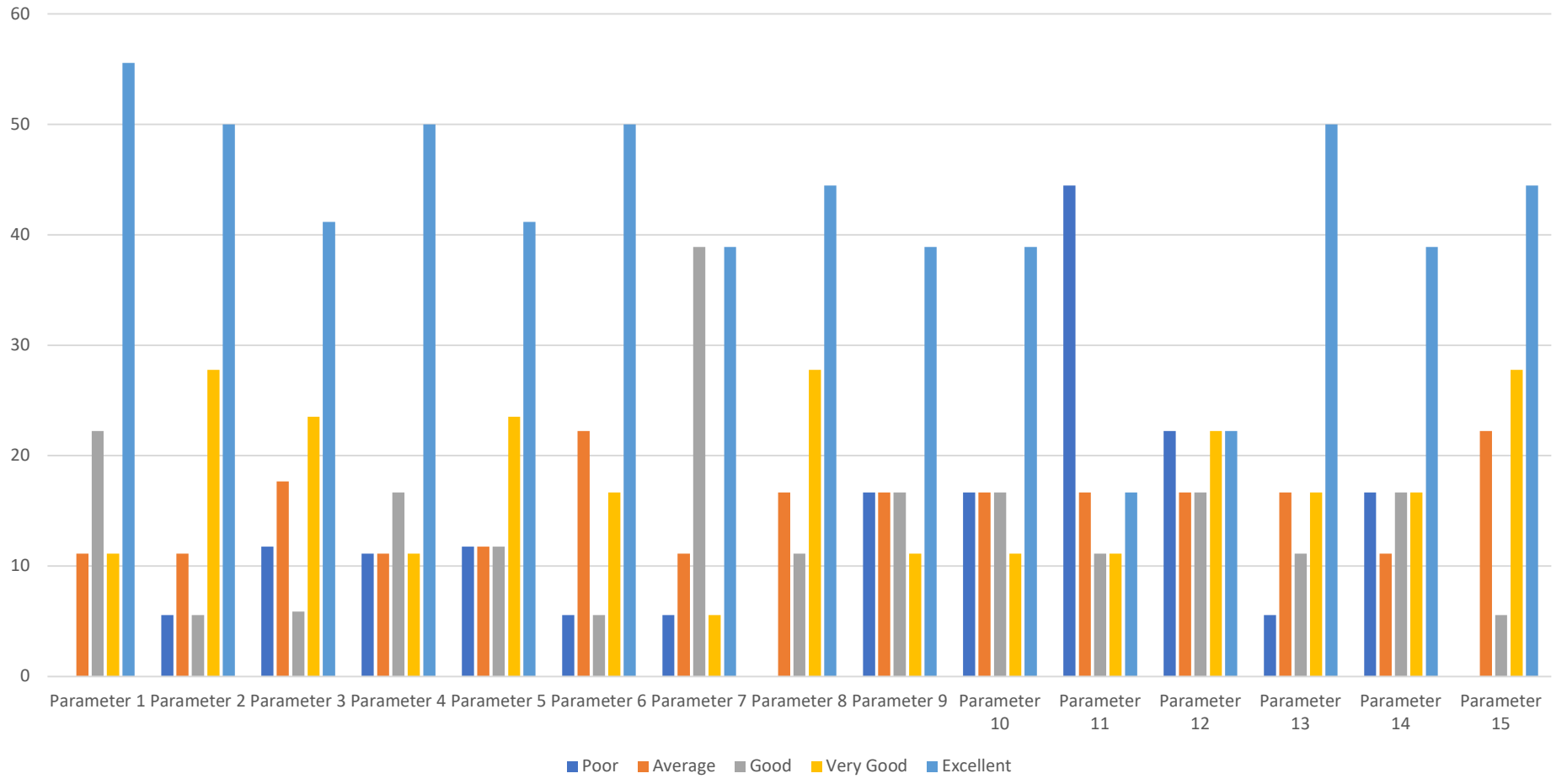

**GANGADHAR MEHER UNIVERSITY, AMRUTA
VIHAR, SAMBALPUR-768001
IQAC FEEDBACK FORM FOR STUDENTS
(SCHOOL OF MATHEMATICS)**

Gyanaranjan Sahoo
Director, IQAC
Gangadhar Meher University
Sambalpur

Table

Parameter 1	Punctuality and regularity
Parameter 2	Competency on teaching and effectively communicating knowledge
Parameter 3	Inspire and motivate the student's interest in the subject
Parameter 4	Use of innovative teaching-learning method in the class to enhance students understanding
Parameter 5	Completion of syllabus in time
Parameter 6	Instructor encouraged questions and discussions during class
Parameter 7	Availability/willingness to guide the students beyond regular lecture hours.
Parameter 8	Degree of fair and unbiased attitude towards students
Parameter 9	Overall satisfaction
Parameter 10	Syllabus is well structured and suitable for the desired course outcomes
Parameter 11	The syllabus has a balance between theory and practice/application
Parameter 12	The books prescribed/listed as reference material in curriculum are relevant and appropriate
Parameter 13	The syllabus is effective in developing critical/analytical thinking
Parameter 14	The syllabus incorporates components of employability/future scope
Parameter 15	The syllabus incorporates components of local, regional, and national needs
Parameter 16	The syllabus meets your overall expectations.
Parameter 17	Classroom and laboratory facilities
Parameter 18	Adequate Library facility and resources related to your course curriculum/ project work/ research work
Parameter 19	Adequate computational facilities are available for the curriculum requirement
Parameter 20	Sports facilities/student amenities canter
Parameter 21	Hostel accommodation in context of space and facilities
Parameter 22	Campus safety environment
Parameter 23	Sanitation and drinking water facility during working hour
Parameter 24	Medical facilities
Parameter 25	Overall rating on infrastructure and facility

Mathematics Students

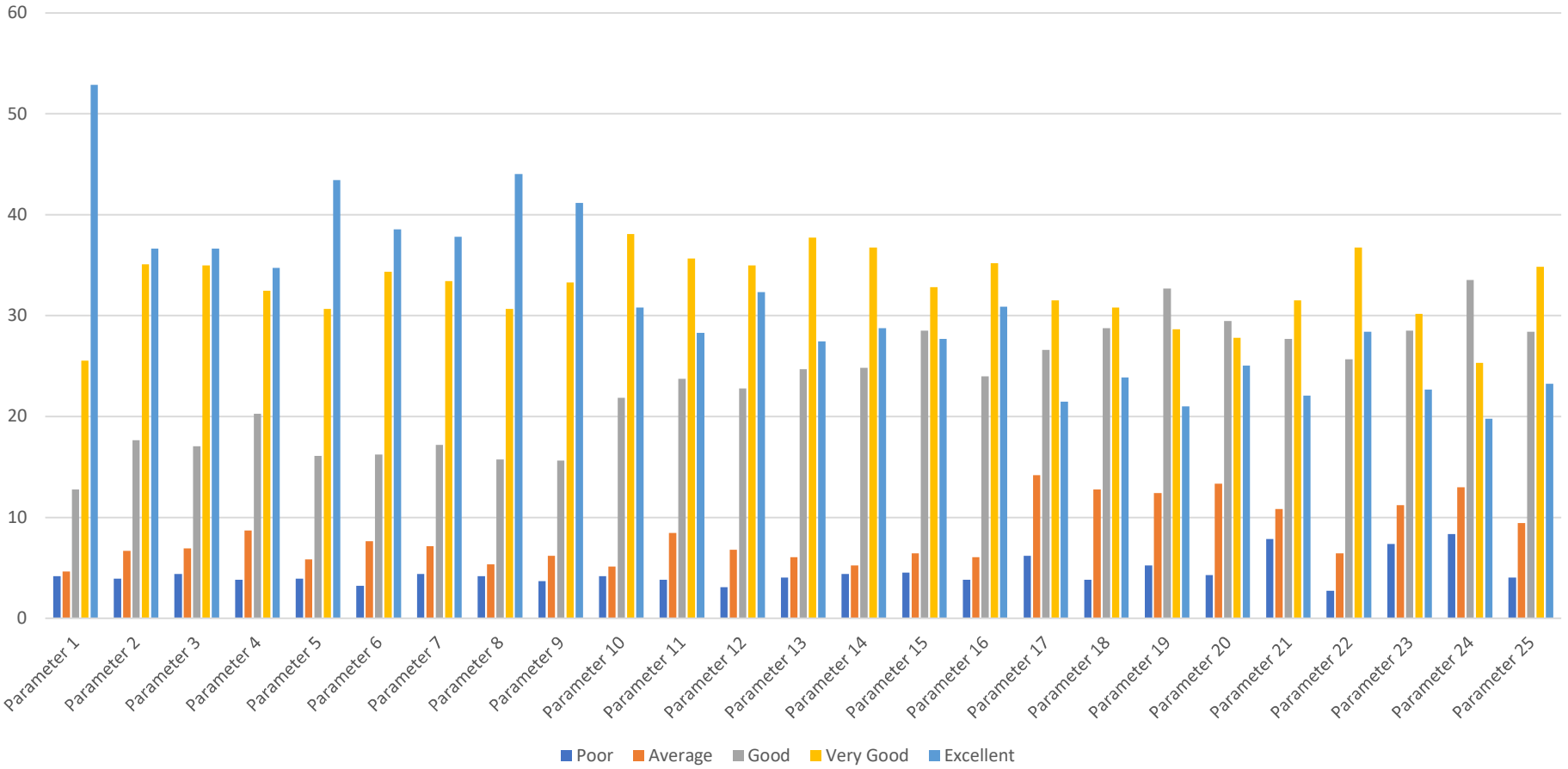

**GANGADHAR MEHER UNIVERSITY, AMRUTA
VIHAR, SAMBALPUR-768001
IQAC FEEDBACK FORM FOR PARENTS
(SCHOOL OF MATHEMATICS)**

Table

Parameter 1	Admission procedure
Parameter 2	Teaching-learning quality
Parameter 3	Tutor-mentoring system
Parameter 4	Satisfaction with examination system
Parameter 5	Infrastructure, lab and hostel facility
Parameter 6	Learning Resources such as Library, Internet, Computer, etc.
Parameter 7	Academic growth of your ward
Parameter 8	Visible changes of your ward towards society, and environment
Parameter 9	Exposure of your ward towards career orientation
Parameter 10	Transparency in the admission & publication of results
Parameter 11	Overall environment and ambience
Parameter 12	Cooperation from the institute employees
Parameter 13	In your opinion, G M University's contribution towards the society and nation building
Parameter 14	Parental pride and respect for the University
Parameter 15	Overall satisfaction with the University

Mathematics Parents

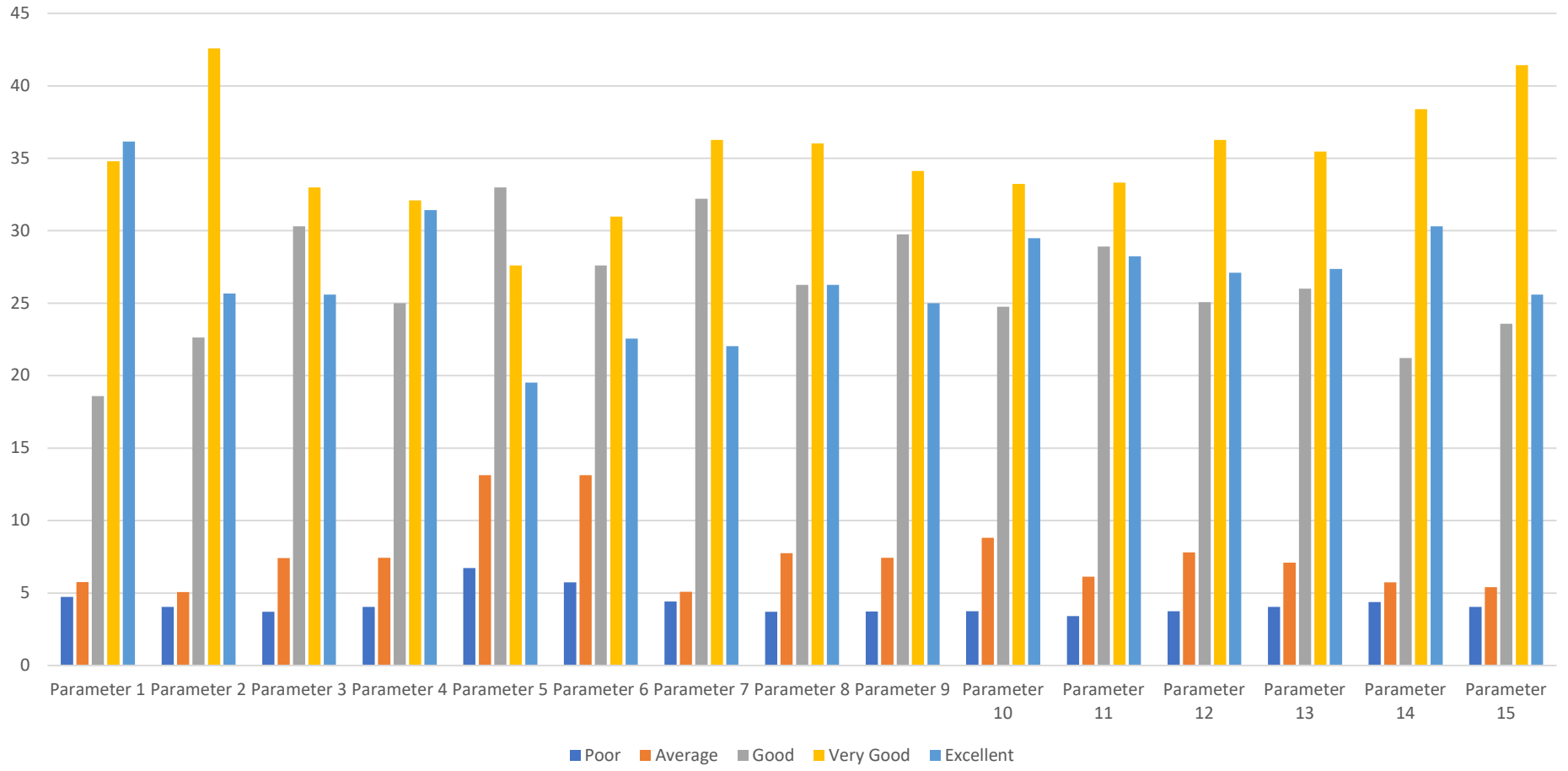

**GANGADHAR MEHER UNIVERSITY,
AMRUTA VIHAR, SAMBALPUR-768001
IQAC FEEDBACK FORM FOR ALUMNI
(SCHOOL OF MATHEMATICS)**

Table

Parameter 1	Rate the Admission Procedure
Parameter 2	Syllabus is need based and suitable to the course with well defined objectives
Parameter 3	Curriculum has components to address requirements of employability
Parameter 4	Reference books are available in the Library
Parameter 5	Rate the courses which are skills oriented
Parameter 6	Rate the teaching/learning activity
Parameter 7	Fee structure of the University
Parameter 8	Rate the courses that you have studied in UG/PG level
Parameter 9	Infrastructure & Lab facilities
Parameter 10	Content learnt in relation to your current job.
Parameter 11	Rate the placement opportunities
Parameter 12	Rate development activities organized for your overall development
Parameter 13	Rate your feelings to be associated with the university as an Alumni
Parameter 14	Rate the cooperation you get from the School and University
Parameter 15	Overall Rating of the University

Mathematics Alumni

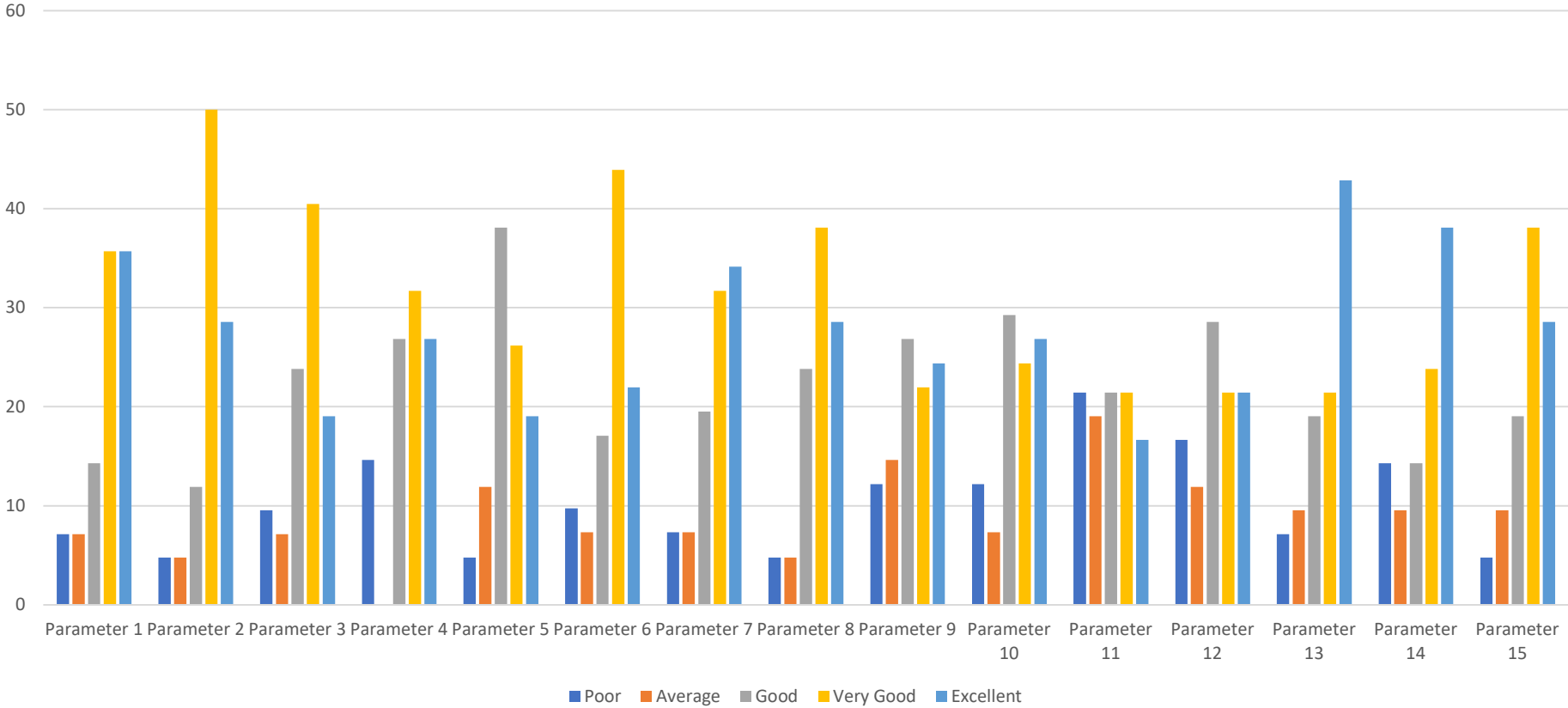

**GANGADHAR MEHER UNIVERSITY, AMRUTA
VIHAR, SAMBALPUR-768001
IQAC FEEDBACK FORM FOR STUDENTS
(SCHOOL OF HISTORY)**

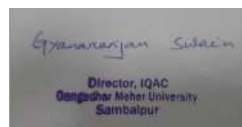

Table

Parameter 1	Punctuality and regularity
Parameter 2	Competency on teaching and effectively communicating knowledge
Parameter 3	Inspire and motivate the student's interest in the subject
Parameter 4	Use of innovative teaching-learning method in the class to enhance students understanding
Parameter 5	Completion of syllabus in time
Parameter 6	Instructor encouraged questions and discussions during class
Parameter 7	Availability/willingness to guide the students beyond regular lecture hours.
Parameter 8	Degree of fair and unbiased attitude towards students
Parameter 9	Overall satisfaction
Parameter 10	Syllabus is well structured and suitable for the desired course outcomes
Parameter 11	The syllabus has a balance between theory and practice/application
Parameter 12	The books prescribed/listed as reference material in curriculum are relevant and appropriate
Parameter 13	The syllabus is effective in developing critical/analytical thinking
Parameter 14	The syllabus incorporates components of employability/future scope
Parameter 15	The syllabus incorporates components of local, regional, and national needs
Parameter 16	The syllabus meets your overall expectations.
Parameter 17	Classroom and laboratory facilities
Parameter 18	Adequate Library facility and resources related to your course curriculum/ project work/ research work
Parameter 19	Adequate computational facilities are available for the curriculum requirement
Parameter 20	Sports facilities/student amenities canters
Parameter 21	Hostel accommodation in context of space and facilities
Parameter 22	Campus safety environment
Parameter 23	Sanitation and drinking water facility during working hour
Parameter 24	Medical facilities
Parameter 25	Overall rating on infrastructure and facility

History Students

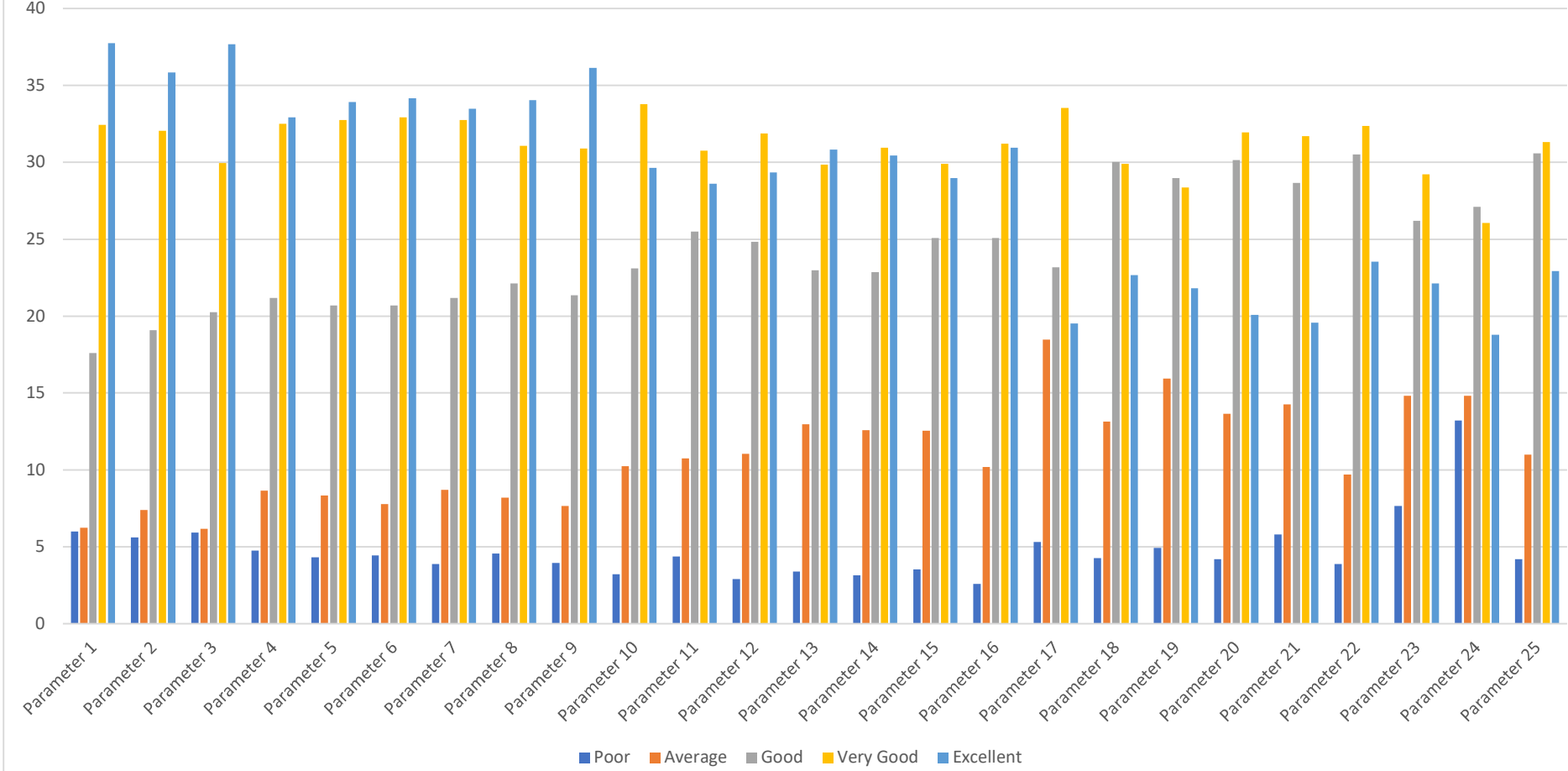

**GANGADHAR MEHER UNIVERSITY, AMRUTA
VIHAR, SAMBALPUR-768001
IQAC FEEDBACK FORM FOR PARENTS
(SCHOOL OF HISTORY)**

Table

Parameter 1	Admission procedure
Parameter 2	Teaching-learning quality
Parameter 3	Tutor-mentoring system
Parameter 4	Satisfaction with examination system
Parameter 5	Infrastructure, lab and hostel facility
Parameter 6	Learning Resources such as Library, Internet, Computer, etc.
Parameter 7	Academic growth of your ward
Parameter 8	Visible changes of your ward towards society, and environment
Parameter 9	Exposure of your ward towards career orientation
Parameter 10	Transparency in the admission & publication of results
Parameter 11	Overall environment and ambience
Parameter 12	Cooperation from the institute employees
Parameter 13	In your opinion, G M University's contribution towards the society and nation building
Parameter 14	Parental pride and respect for the University
Parameter 15	Overall satisfaction with the University

History Parents

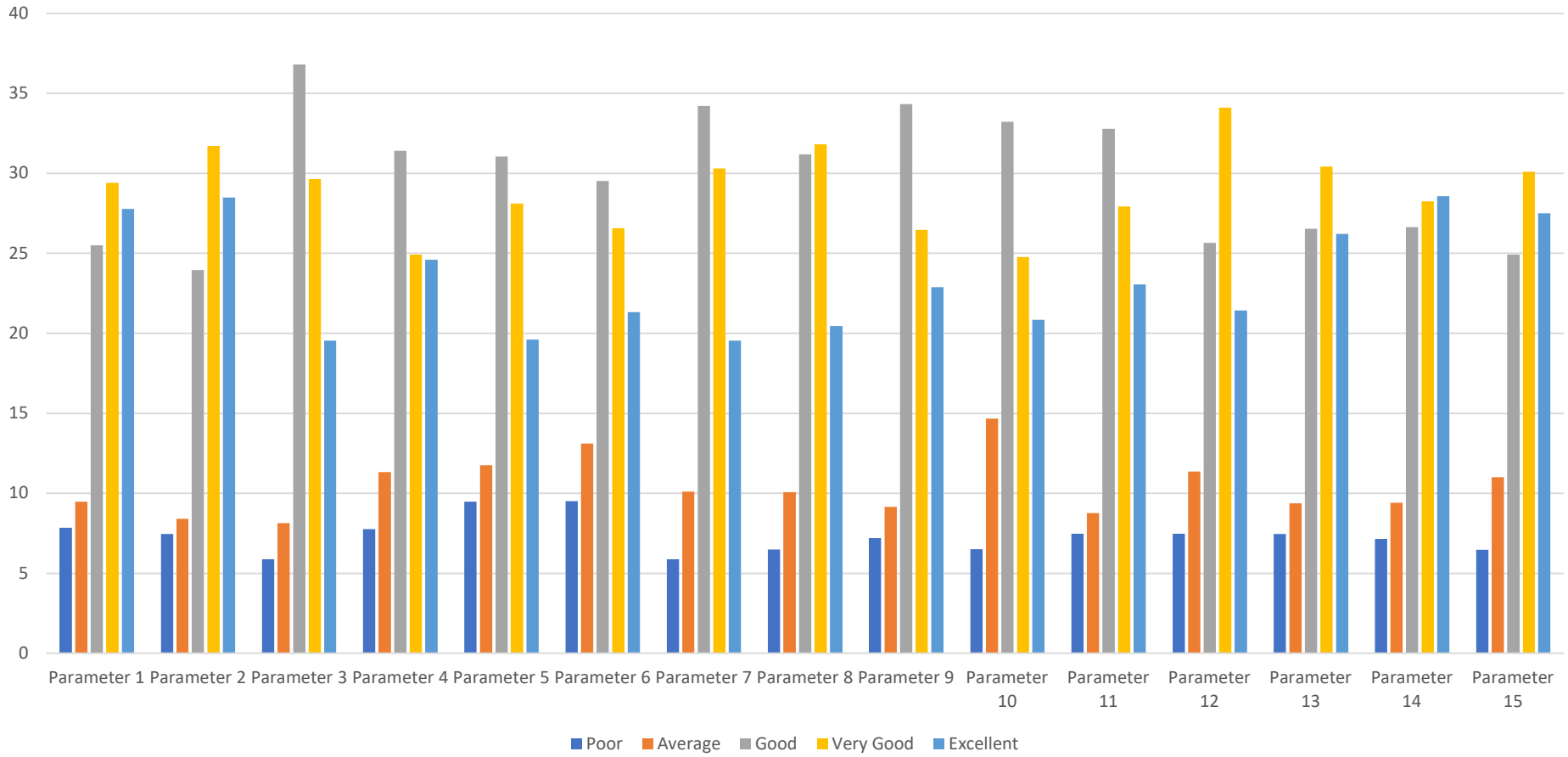

**GANGADHAR MEHER UNIVERSITY,
AMRUTA VIHAR, SAMBALPUR-768001
IQAC FEEDBACK FORM FOR ALUMNI
(SCHOOL OF HISTORY)**

Table

Parameter 1	Rate the Admission Procedure
Parameter 2	Syllabus is need based and suitable to the course with well defined objectives
Parameter 3	Curriculum has components to address requirements of employability
Parameter 4	Reference books are available in the Library
Parameter 5	Rate the courses which are skills oriented
Parameter 6	Rate the teaching/learning activity
Parameter 7	Fee structure of the University
Parameter 8	Rate the courses that you have studied in UG/PG level
Parameter 9	Infrastructure & Lab facilities
Parameter 10	Content learnt in relation to your current job.
Parameter 11	Rate the placement opportunities
Parameter 12	Rate development activities organized for your overall development
Parameter 13	Rate your feelings to be associated with the university as an Alumni
Parameter 14	Rate the cooperation you get from the School and University
Parameter 15	Overall Rating of the University

History Alumni

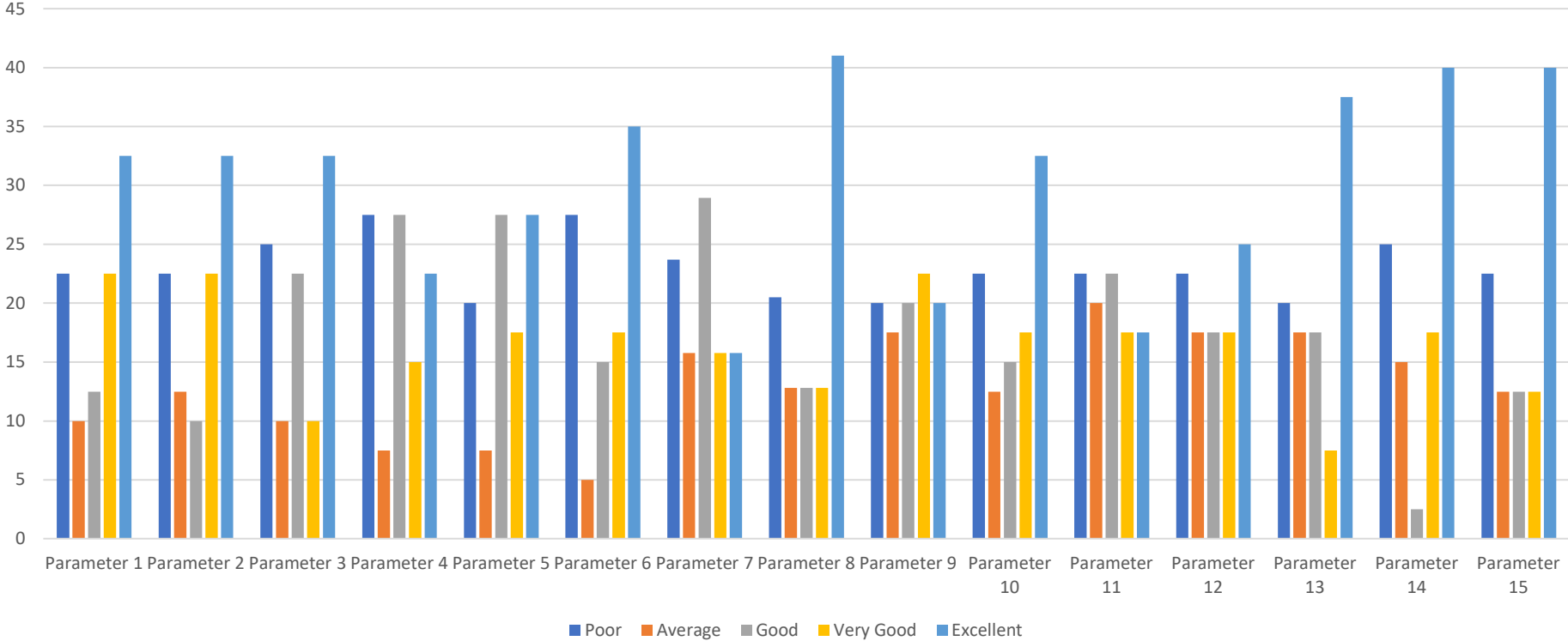

**GANGADHAR MEHER UNIVERSITY, AMRUTA
VIHAR, SAMBALPUR-768001
IQAC FEEDBACK FORM FOR STUDENTS
(SCHOOL OF ENGLISH)**

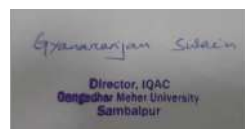

Table

Parameter 1	Punctuality and regularity
Parameter 2	Competency on teaching and effectively communicating knowledge
Parameter 3	Inspire and motivate the student's interest in the subject
Parameter 4	Use of innovative teaching-learning method in the class to enhance students understanding
Parameter 5	Completion of syllabus in time
Parameter 6	Instructor encouraged questions and discussions during class
Parameter 7	Availability/willingness to guide the students beyond regular lecture hours.
Parameter 8	Degree of fair and unbiased attitude towards students
Parameter 9	Overall satisfaction
Parameter 10	Syllabus is well structured and suitable for the desired course outcomes
Parameter 11	The syllabus has a balance between theory and practice/application
Parameter 12	The books prescribed/listed as reference material in curriculum are relevant and appropriate
Parameter 13	The syllabus is effective in developing critical/analytical thinking
Parameter 14	The syllabus incorporates components of employability/future scope
Parameter 15	The syllabus incorporates components of local, regional, and national needs
Parameter 16	The syllabus meets your overall expectations.
Parameter 17	Classroom and laboratory facilities
Parameter 18	Adequate Library facility and resources related to your course curriculum/ project work/ research work
Parameter 19	Adequate computational facilities are available for the curriculum requirement
Parameter 20	Sports facilities/student amenities canters
Parameter 21	Hostel accommodation in context of space and facilities
Parameter 22	Campus safety environment
Parameter 23	Sanitation and drinking water facility during working hour
Parameter 24	Medical facilities
Parameter 25	Overall rating on infrastructure and facility

ENGLISH STUDENTS

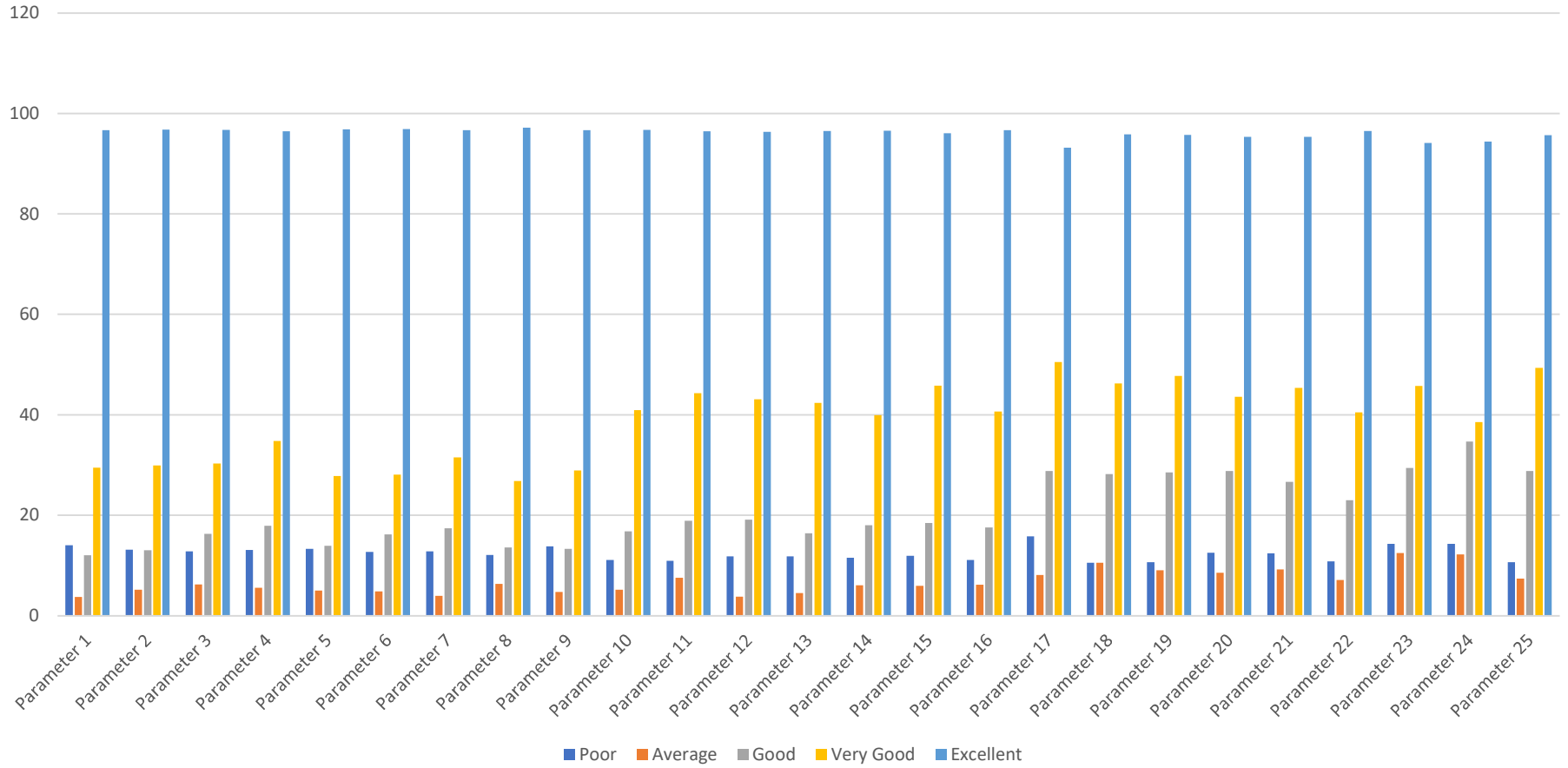

**GANGADHAR MEHER UNIVERSITY, AMRUTA
VIHAR, SAMBALPUR-768001
IQAC FEEDBACK FORM FOR PARENTS
(SCHOOL OF ENGLISH)**

Table

Parameter 1	Admission procedure
Parameter 2	Teaching-learning quality
Parameter 3	Tutor-mentoring system
Parameter 4	Satisfaction with examination system
Parameter 5	Infrastructure, lab and hostel facility
Parameter 6	Learning Resources such as Library, Internet, Computer, etc.
Parameter 7	Academic growth of your ward
Parameter 8	Visible changes of your ward towards society, and environment
Parameter 9	Exposure of your ward towards career orientation
Parameter 10	Transparency in the admission & publication of results
Parameter 11	Overall environment and ambience
Parameter 12	Cooperation from the institute employees
Parameter 13	In your opinion, G M University's contribution towards the society and nation building
Parameter 14	Parental pride and respect for the University
Parameter 15	Overall satisfaction with the University

ENGLISH PARENTS

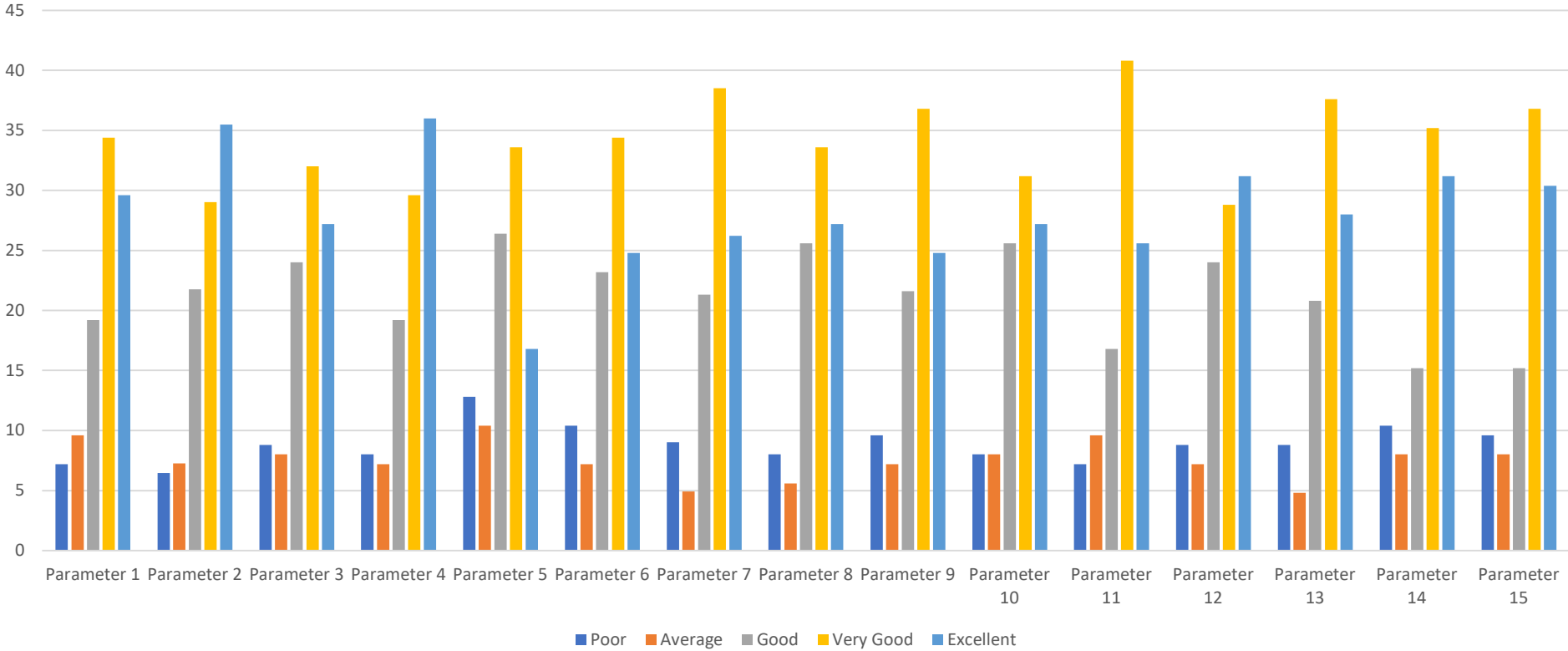

**GANGADHAR MEHER UNIVERSITY,
AMRUTA VIHAR, SAMBALPUR-768001
IQAC FEEDBACK FORM FOR ALUMNI
(SCHOOL OF ENGLISH)**

Table

Parameter 1	Rate the Admission Procedure
Parameter 2	Syllabus is need based and suitable to the course with well defined objectives
Parameter 3	Curriculum has components to address requirements of employability
Parameter 4	Reference books are available in the Library
Parameter 5	Rate the courses which are skills oriented
Parameter 6	Rate the teaching/learning activity
Parameter 7	Fee structure of the University
Parameter 8	Rate the courses that you have studied in UG/PG level
Parameter 9	Infrastructure & Lab facilities
Parameter 10	Content learnt in relation to your current job.
Parameter 11	Rate the placement opportunities
Parameter 12	Rate development activities organized for your overall development
Parameter 13	Rate your feelings to be associated with the university as an Alumni
Parameter 14	Rate the cooperation you get from the School and University
Parameter 15	Overall Rating of the University

ENGLISH ALUMNI

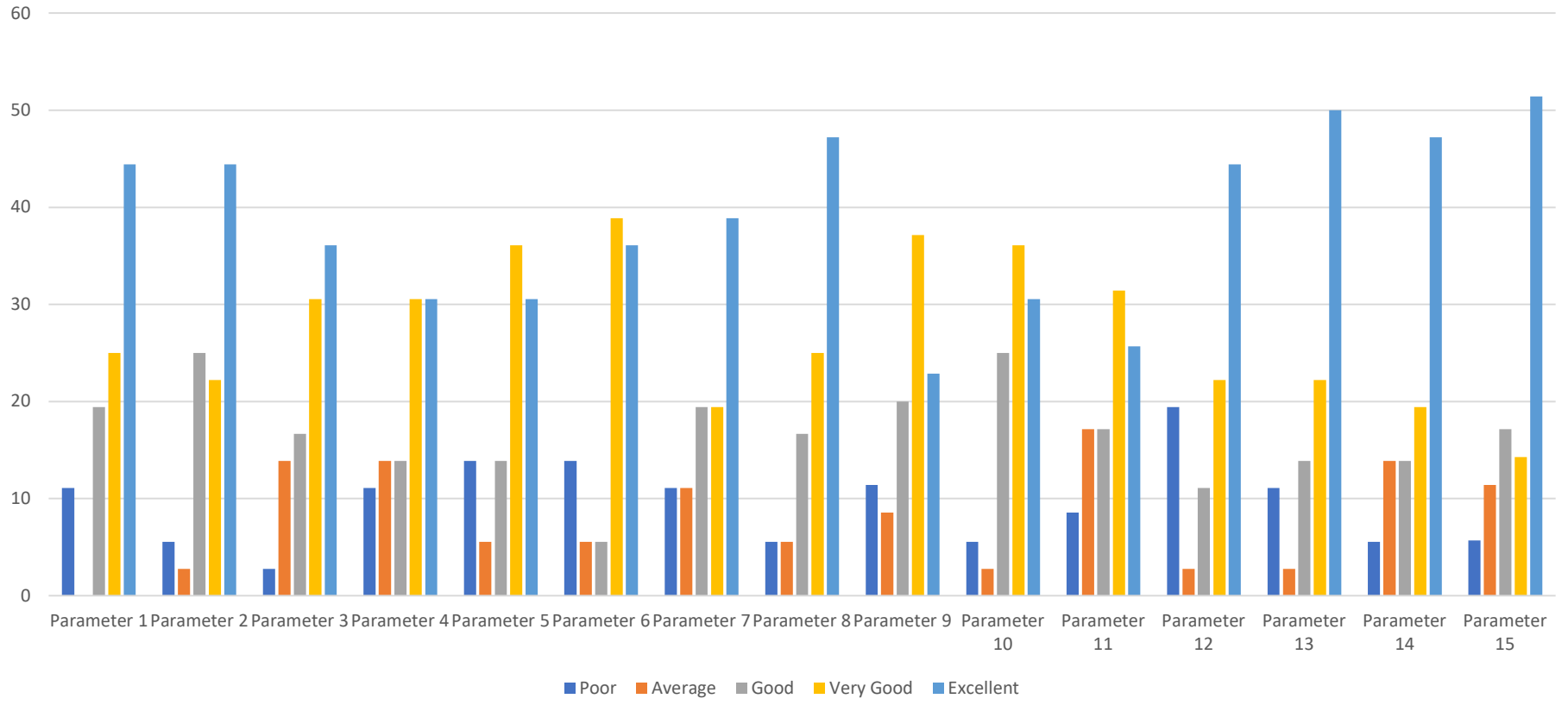

**GANGADHAR MEHER UNIVERSITY, AMRUTA
VIHAR, SAMBALPUR-768001
IQAC FEEDBACK FORM FOR STUDENTS
(SCHOOL OF CHEMISTRY)**



Table

Parameter 1	Punctuality and regularity
Parameter 2	Competency on teaching and effectively communicating knowledge
Parameter 3	Inspire and motivate the student's interest in the subject
Parameter 4	Use of innovative teaching-learning method in the class to enhance students understanding
Parameter 5	Completion of syllabus in time
Parameter 6	Instructor encouraged questions and discussions during class
Parameter 7	Availability/willingness to guide the students beyond regular lecture hours.
Parameter 8	Degree of fair and unbiased attitude towards students
Parameter 9	Overall satisfaction
Parameter 10	Syllabus is well structured and suitable for the desired course outcomes
Parameter 11	The syllabus has a balance between theory and practice/application
Parameter 12	The books prescribed/listed as reference material in curriculum are relevant and appropriate
Parameter 13	The syllabus is effective in developing critical/analytical thinking
Parameter 14	The syllabus incorporates components of employability/future scope
Parameter 15	The syllabus incorporates components of local, regional, and national needs
Parameter 16	The syllabus meets your overall expectations.
Parameter 17	Classroom and laboratory facilities
Parameter 18	Adequate Library facility and resources related to your course curriculum/ project work/ research work
Parameter 19	Adequate computational facilities are available for the curriculum requirement
Parameter 20	Sports facilities/student amenities canter
Parameter 21	Hostel accommodation in context of space and facilities
Parameter 22	Campus safety environment
Parameter 23	Sanitation and drinking water facility during working hour
Parameter 24	Medical facilities
Parameter 25	Overall rating on infrastructure and facility

CHEMISTRY STUDENTS

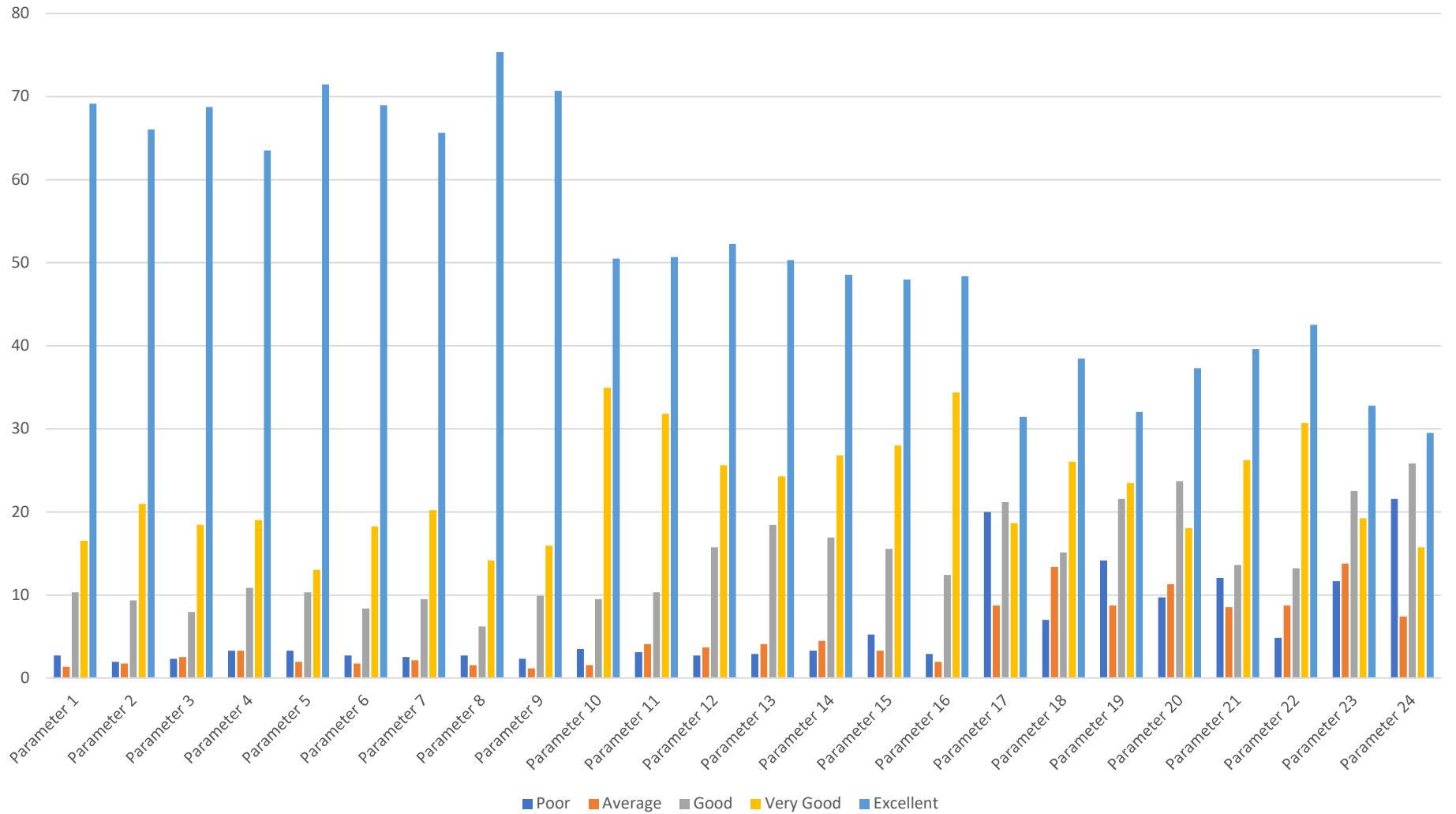

**GANGADHAR MEHER UNIVERSITY, AMRUTA
VIHAR, SAMBALPUR-768001
IQAC FEEDBACK FORM FOR PARENTS
(SCHOOL OF CHEMISTRY)**

Table

Parameter 1	Admission procedure
Parameter 2	Teaching-learning quality
Parameter 3	Tutor-mentoring system
Parameter 4	Satisfaction with examination system
Parameter 5	Infrastructure, lab and hostel facility
Parameter 6	Learning Resources such as Library, Internet, Computer, etc.
Parameter 7	Academic growth of your ward
Parameter 8	Visible changes of your ward towards society, and environment
Parameter 9	Exposure of your ward towards career orientation
Parameter 10	Transparency in the admission & publication of results
Parameter 11	Overall environment and ambience
Parameter 12	Cooperation from the institute employees
Parameter 13	In your opinion, G M University's contribution towards the society and nation building
Parameter 14	Parental pride and respect for the University
Parameter 15	Overall satisfaction with the University

CHEMISTRY PARENTS

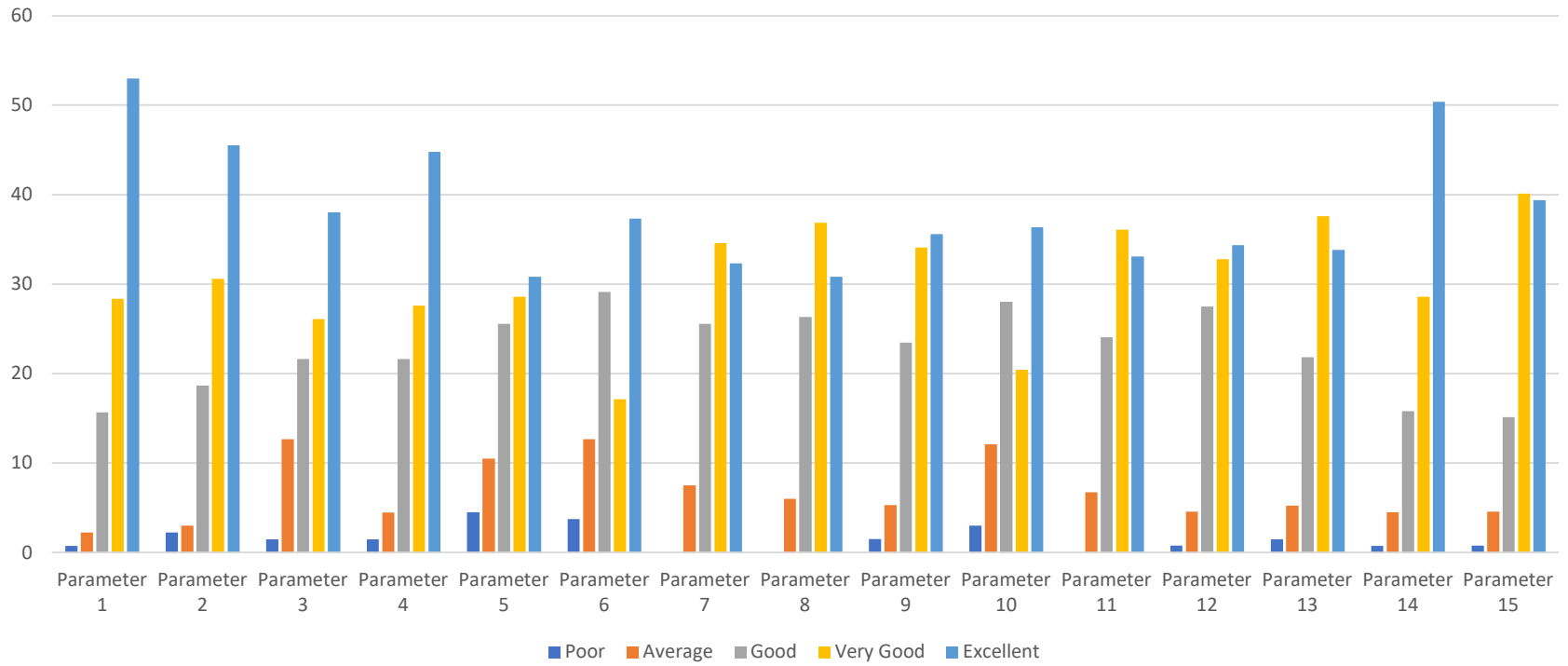

**GANGADHAR MEHER UNIVERSITY,
AMRUTA VIHAR, SAMBALPUR-768001
IQAC FEEDBACK FORM FOR ALUMNI
(SCHOOL OF CHEMISTRY)**

Table

Parameter 1	Rate the Admission Procedure
Parameter 2	Syllabus is need based and suitable to the course with well defined objectives
Parameter 3	Curriculum has components to address requirements of employability
Parameter 4	Reference books are available in the Library
Parameter 5	Rate the courses which are skills oriented
Parameter 6	Rate the teaching/learning activity
Parameter 7	Fee structure of the University
Parameter 8	Rate the courses that you have studied in UG/PG level
Parameter 9	Infrastructure & Lab facilities
Parameter 10	Content learnt in relation to your current job.
Parameter 11	Rate the placement opportunities
Parameter 12	Rate development activities organized for your overall development
Parameter 13	Rate your feelings to be associated with the university as an Alumni
Parameter 14	Rate the cooperation you get from the School and University
Parameter 15	Overall Rating of the University

CHEMISTRY ALMUNI

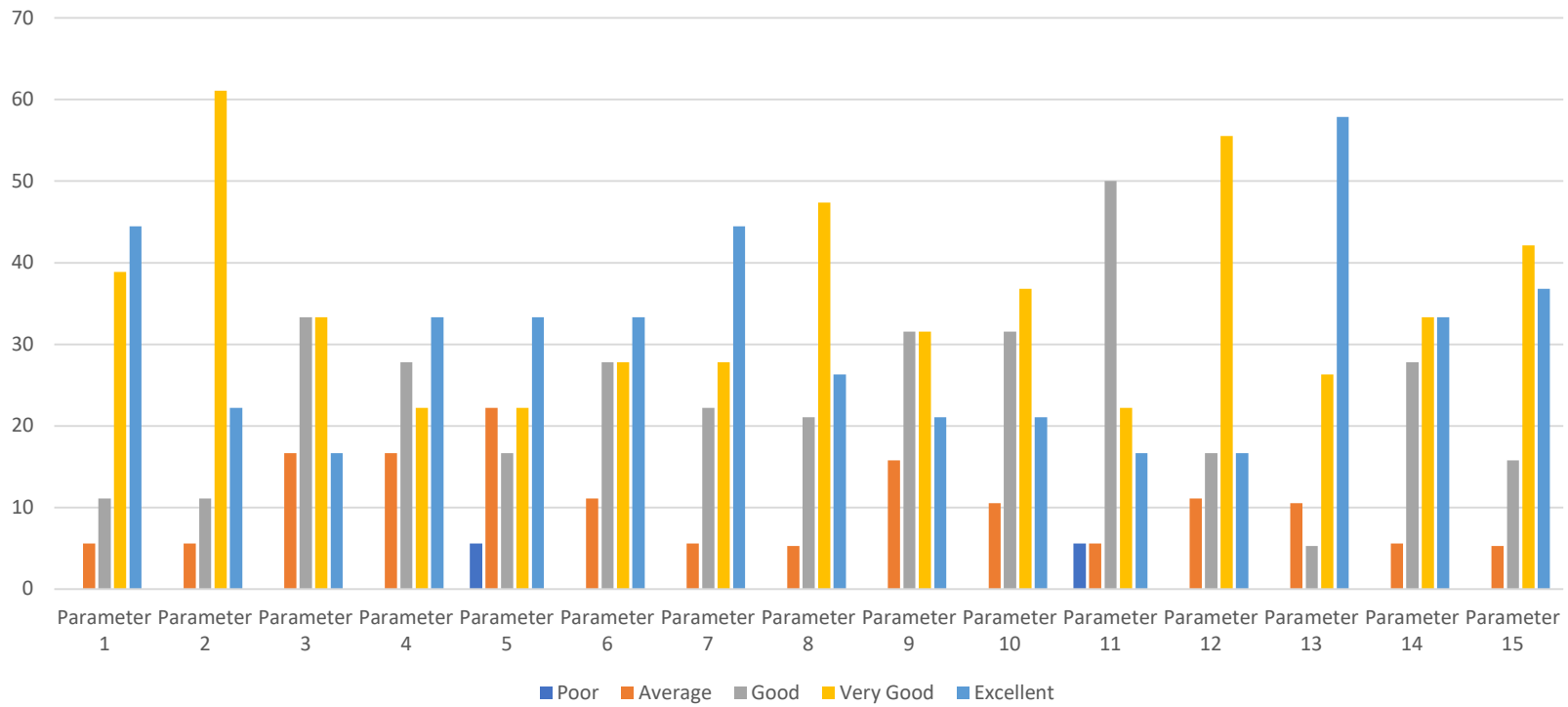

**GANGADHAR MEHER UNIVERSITY, AMRUTA
VIHAR, SAMBALPUR-768001
IQAC FEEDBACK FORM FOR STUDENTS
(SCHOOL OF Botany)**

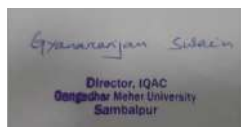

Table

Parameter 1	Punctuality and regularity
Parameter 2	Competency on teaching and effectively communicating knowledge
Parameter 3	Inspire and motivate the student's interest in the subject
Parameter 4	Use of innovative teaching-learning method in the class to enhance students understanding
Parameter 5	Completion of syllabus in time
Parameter 6	Instructor encouraged questions and discussions during class
Parameter 7	Availability/willingness to guide the students beyond regular lecture hours.
Parameter 8	Degree of fair and unbiased attitude towards students
Parameter 9	Overall satisfaction
Parameter 10	Syllabus is well structured and suitable for the desired course outcomes
Parameter 11	The syllabus has a balance between theory and practice/application
Parameter 12	The books prescribed/listed as reference material in curriculum are relevant and appropriate
Parameter 13	The syllabus is effective in developing critical/analytical thinking
Parameter 14	The syllabus incorporates components of employability/future scope
Parameter 15	The syllabus incorporates components of local, regional, and national needs
Parameter 16	The syllabus meets your overall expectations.
Parameter 17	Classroom and laboratory facilities
Parameter 18	Adequate Library facility and resources related to your course curriculum/ project work/ research work
Parameter 19	Adequate computational facilities are available for the curriculum requirement
Parameter 20	Sports facilities/student amenities canters
Parameter 21	Hostel accommodation in context of space and facilities
Parameter 22	Campus safety environment
Parameter 23	Sanitation and drinking water facility during working hour
Parameter 24	Medical facilities
Parameter 25	Overall rating on infrastructure and facility

BOTANY STUDENTS

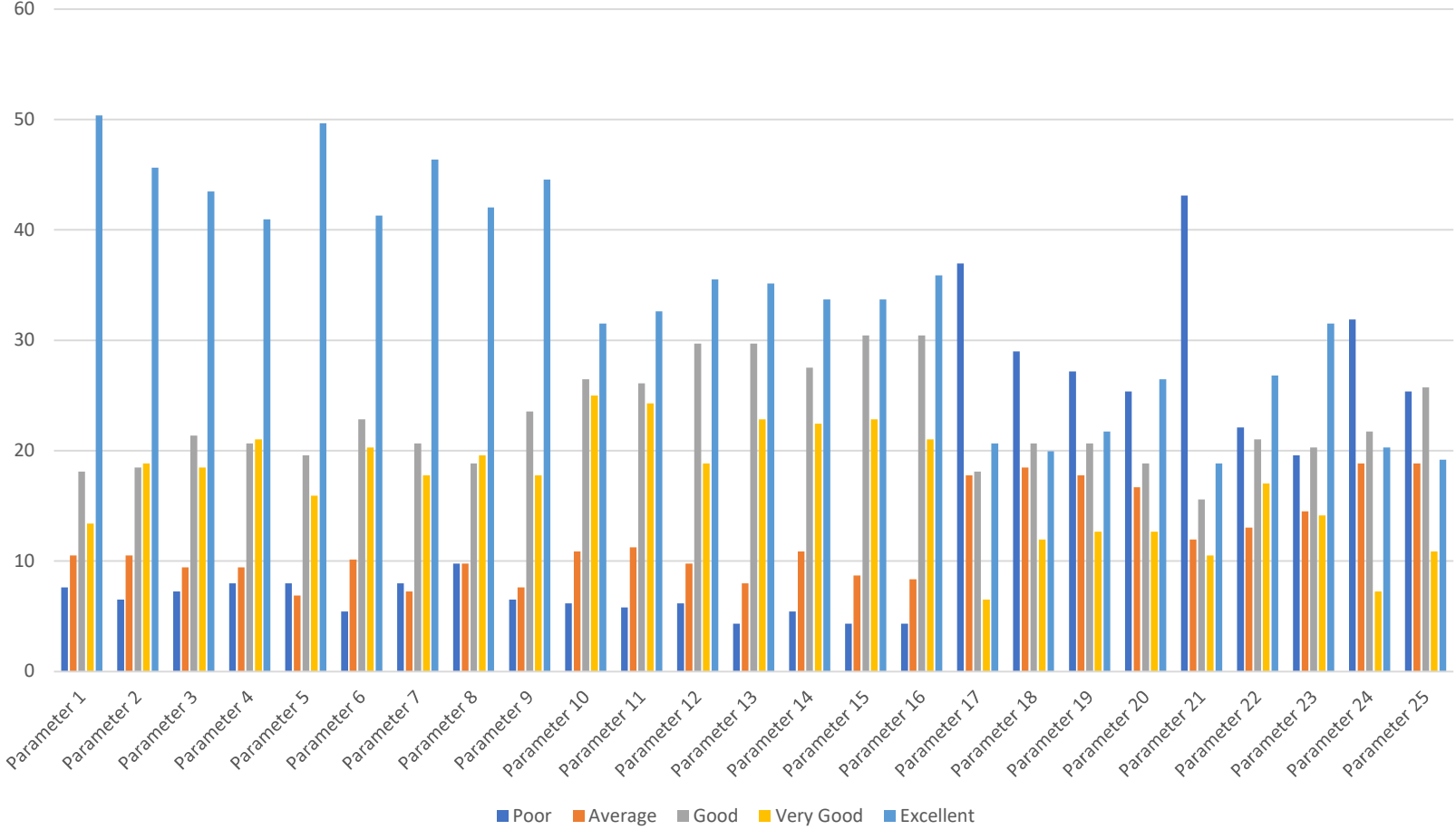

**GANGADHAR MEHER UNIVERSITY, AMRUTA
VIHAR, SAMBALPUR-768001
IQAC FEEDBACK FORM FOR PARENTS
(SCHOOL OF BOTANY)**

Table

Parameter 1	Admission procedure
Parameter 2	Teaching-learning quality
Parameter 3	Tutor-mentoring system
Parameter 4	Satisfaction with examination system
Parameter 5	Infrastructure, lab and hostel facility
Parameter 6	Learning Resources such as Library, Internet, Computer, etc.
Parameter 7	Academic growth of your ward
Parameter 8	Visible changes of your ward towards society, and environment
Parameter 9	Exposure of your ward towards career orientation
Parameter 10	Transparency in the admission & publication of results
Parameter 11	Overall environment and ambience
Parameter 12	Cooperation from the institute employees
Parameter 13	In your opinion, G M University's contribution towards the society and nation building
Parameter 14	Parental pride and respect for the University
Parameter 15	Overall satisfaction with the University

BOTANY PARENTS

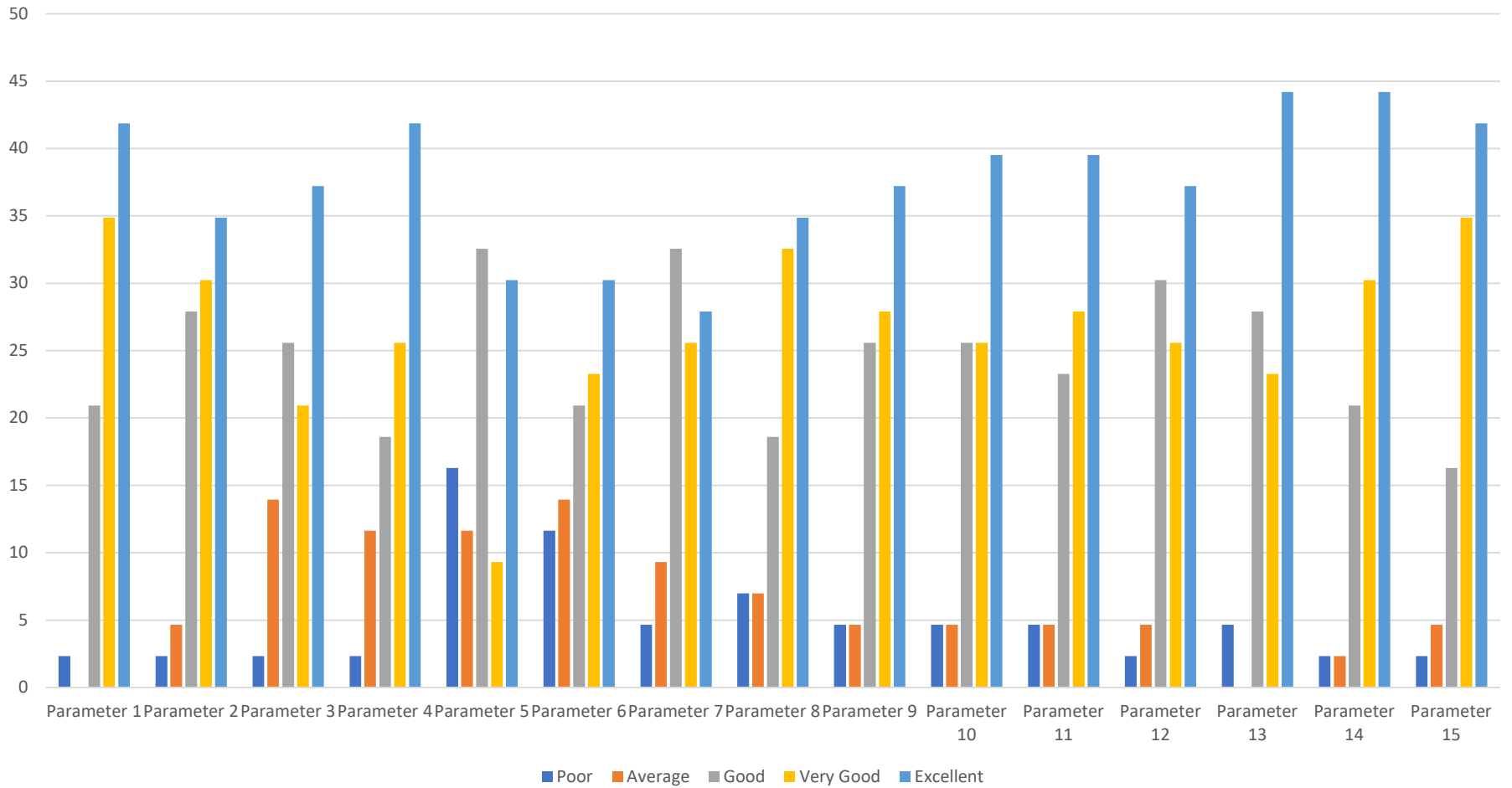

**GANGADHAR MEHER UNIVERSITY,
AMRUTA VIHAR, SAMBALPUR-768001
IQAC FEEDBACK FORM FOR ALUMNI
(SCHOOL OF BOTANY)**

Table

Parameter 1	Rate the Admission Procedure
Parameter 2	Syllabus is need based and suitable to the course with well defined objectives
Parameter 3	Curriculum has components to address requirements of employability
Parameter 4	Reference books are available in the Library
Parameter 5	Rate the courses which are skills oriented
Parameter 6	Rate the teaching/learning activity
Parameter 7	Fee structure of the University
Parameter 8	Rate the courses that you have studied in UG/PG level
Parameter 9	Infrastructure & Lab facilities
Parameter 10	Content learnt in relation to your current job.
Parameter 11	Rate the placement opportunities
Parameter 12	Rate development activities organized for your overall development
Parameter 13	Rate your feelings to be associated with the university as an Alumni
Parameter 14	Rate the cooperation you get from the School and University
Parameter 15	Overall Rating of the University

BOTANY ALMNUI

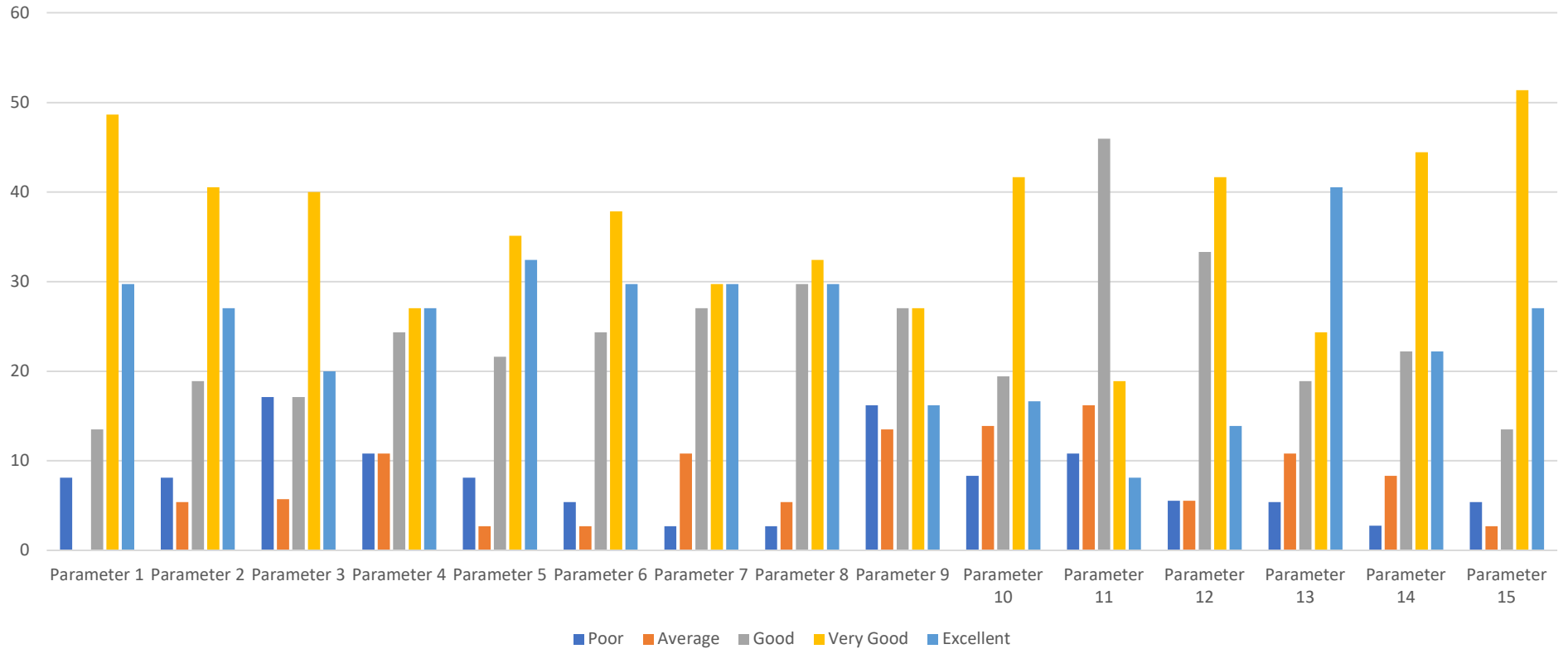

**GANGADHAR MEHER UNIVERSITY, AMRUTA
VIHAR, SAMBALPUR-768001
IQAC FEEDBACK FORM FOR STUDENTS
(SCHOOL OF BIOTECHNOLOGY)**

Gyanranjan Sahoo
Director, IQAC
Gangadhar Meher University
Sambalpur

Table

Parameter 1	Punctuality and regularity
Parameter 2	Competency on teaching and effectively communicating knowledge
Parameter 3	Inspire and motivate the student's interest in the subject
Parameter 4	Use of innovative teaching-learning method in the class to enhance students understanding
Parameter 5	Completion of syllabus in time
Parameter 6	Instructor encouraged questions and discussions during class
Parameter 7	Availability/willingness to guide the students beyond regular lecture hours.
Parameter 8	Degree of fair and unbiased attitude towards students
Parameter 9	Overall satisfaction
Parameter 10	Syllabus is well structured and suitable for the desired course outcomes
Parameter 11	The syllabus has a balance between theory and practice/application
Parameter 12	The books prescribed/listed as reference material in curriculum are relevant and appropriate
Parameter 13	The syllabus is effective in developing critical/analytical thinking
Parameter 14	The syllabus incorporates components of employability/future scope
Parameter 15	The syllabus incorporates components of local, regional, and national needs
Parameter 16	The syllabus meets your overall expectations.
Parameter 17	Classroom and laboratory facilities
Parameter 18	Adequate Library facility and resources related to your course curriculum/ project work/ research work
Parameter 19	Adequate computational facilities are available for the curriculum requirement
Parameter 20	Sports facilities/student amenities canters
Parameter 21	Hostel accommodation in context of space and facilities
Parameter 22	Campus safety environment
Parameter 23	Sanitation and drinking water facility during working hour
Parameter 24	Medical facilities
Parameter 25	Overall rating on infrastructure and facility

BIOTECHNOLOGY STUDENTS

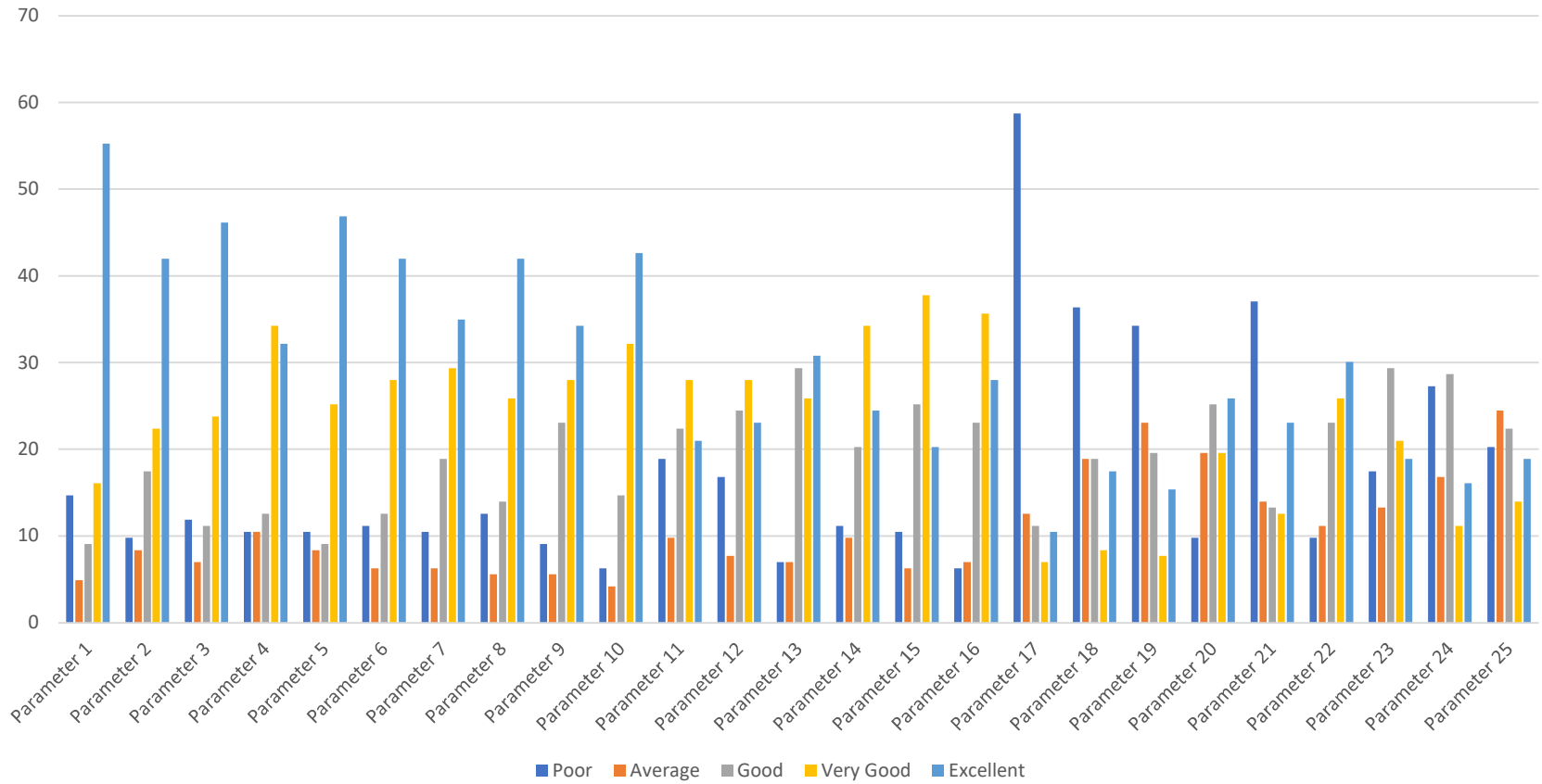

**GANGADHAR MEHER UNIVERSITY, AMRUTA
VIHAR, SAMBALPUR-768001
IQAC FEEDBACK FORM FOR PARENTS
(SCHOOL OF BIOTECHNOLOGY)**

Table

Parameter 1	Admission procedure
Parameter 2	Teaching-learning quality
Parameter 3	Tutor-mentoring system
Parameter 4	Satisfaction with examination system
Parameter 5	Infrastructure, lab and hostel facility
Parameter 6	Learning Resources such as Library, Internet, Computer, etc.
Parameter 7	Academic growth of your ward
Parameter 8	Visible changes of your ward towards society, and environment
Parameter 9	Exposure of your ward towards career orientation
Parameter 10	Transparency in the admission & publication of results
Parameter 11	Overall environment and ambience
Parameter 12	Cooperation from the institute employees
Parameter 13	In your opinion, G M University's contribution towards the society and nation building
Parameter 14	Parental pride and respect for the University
Parameter 15	Overall satisfaction with the University

BIOTECHNOLOGY PARENTS

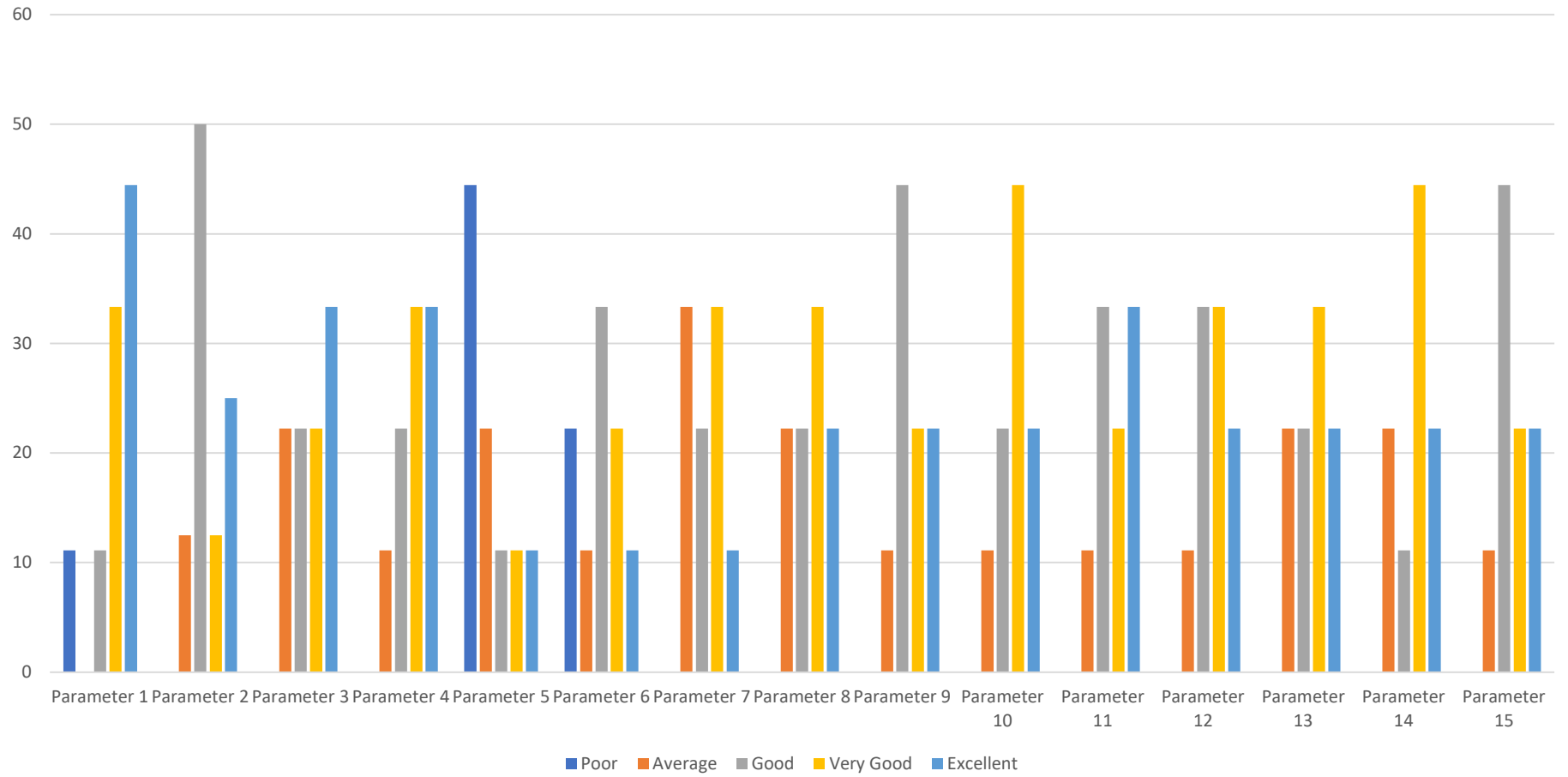

**GANGADHAR MEHER UNIVERSITY,
AMRUTA VIHAR, SAMBALPUR-768001
IQAC FEEDBACK FORM FOR ALUMNI
(SCHOOL OF BIOTECHNOLOGY)**

Table

Parameter 1	Rate the Admission Procedure
Parameter 2	Syllabus is need based and suitable to the course with well defined objectives
Parameter 3	Curriculum has components to address requirements of employability
Parameter 4	Reference books are available in the Library
Parameter 5	Rate the courses which are skills oriented
Parameter 6	Rate the teaching/learning activity
Parameter 7	Fee structure of the University
Parameter 8	Rate the courses that you have studied in UG/PG level
Parameter 9	Infrastructure & Lab facilities
Parameter 10	Content learnt in relation to your current job.
Parameter 11	Rate the placement opportunities
Parameter 12	Rate development activities organized for your overall development
Parameter 13	Rate your feelings to be associated with the university as an Alumni
Parameter 14	Rate the cooperation you get from the School and University
Parameter 15	Overall Rating of the University

BIOTECHNOLOGY ALMUNI

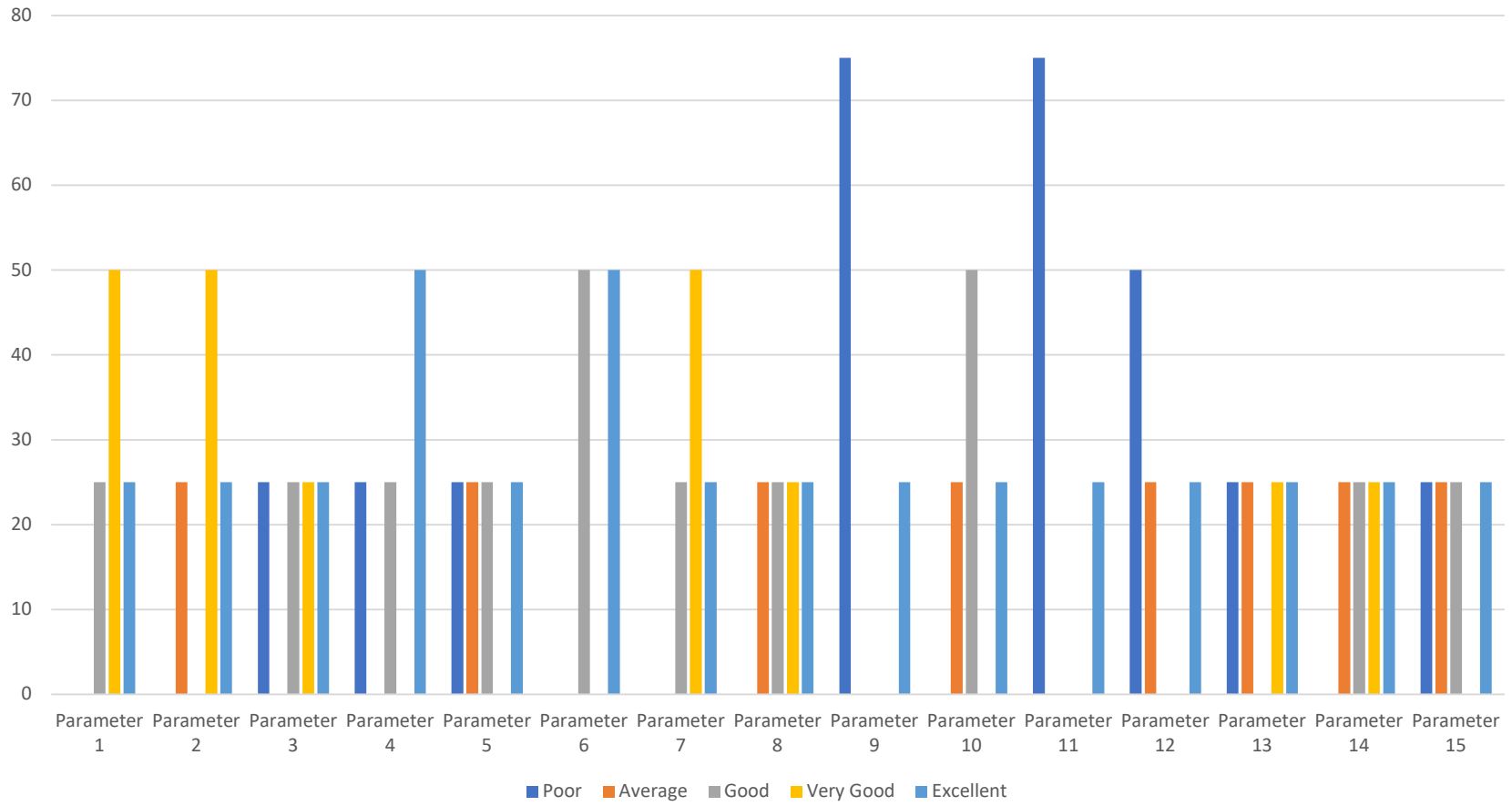

**GANGADHAR MEHER UNIVERSITY, AMRUTA
VIHAR, SAMBALPUR-768001
IQAC FEEDBACK FORM FOR STUDENTS
(SCHOOL OF B.Sc. IST)**

Director, IQAC
Gangadhar Meher University
Sambalpur

Table

Parameter 1	Punctuality and regularity
Parameter 2	Competency on teaching and effectively communicating knowledge
Parameter 3	Inspire and motivate the student's interest in the subject
Parameter 4	Use of innovative teaching-learning method in the class to enhance students understanding
Parameter 5	Completion of syllabus in time
Parameter 6	Instructor encouraged questions and discussions during class
Parameter 7	Availability/willingness to guide the students beyond regular lecture hours.
Parameter 8	Degree of fair and unbiased attitude towards students
Parameter 9	Overall satisfaction
Parameter 10	Syllabus is well structured and suitable for the desired course outcomes
Parameter 11	The syllabus has a balance between theory and practice/application
Parameter 12	The books prescribed/listed as reference material in curriculum are relevant and appropriate
Parameter 13	The syllabus is effective in developing critical/analytical thinking
Parameter 14	The syllabus incorporates components of employability/future scope
Parameter 15	The syllabus incorporates components of local, regional, and national needs
Parameter 16	The syllabus meets your overall expectations.
Parameter 17	Classroom and laboratory facilities
Parameter 18	Adequate Library facility and resources related to your course curriculum/ project work/ research work
Parameter 19	Adequate computational facilities are available for the curriculum requirement
Parameter 20	Sports facilities/student amenities canter
Parameter 21	Hostel accommodation in context of space and facilities
Parameter 22	Campus safety environment
Parameter 23	Sanitation and drinking water facility during working hour
Parameter 24	Medical facilities
Parameter 25	Overall rating on infrastructure and facility

IST STUDENTS

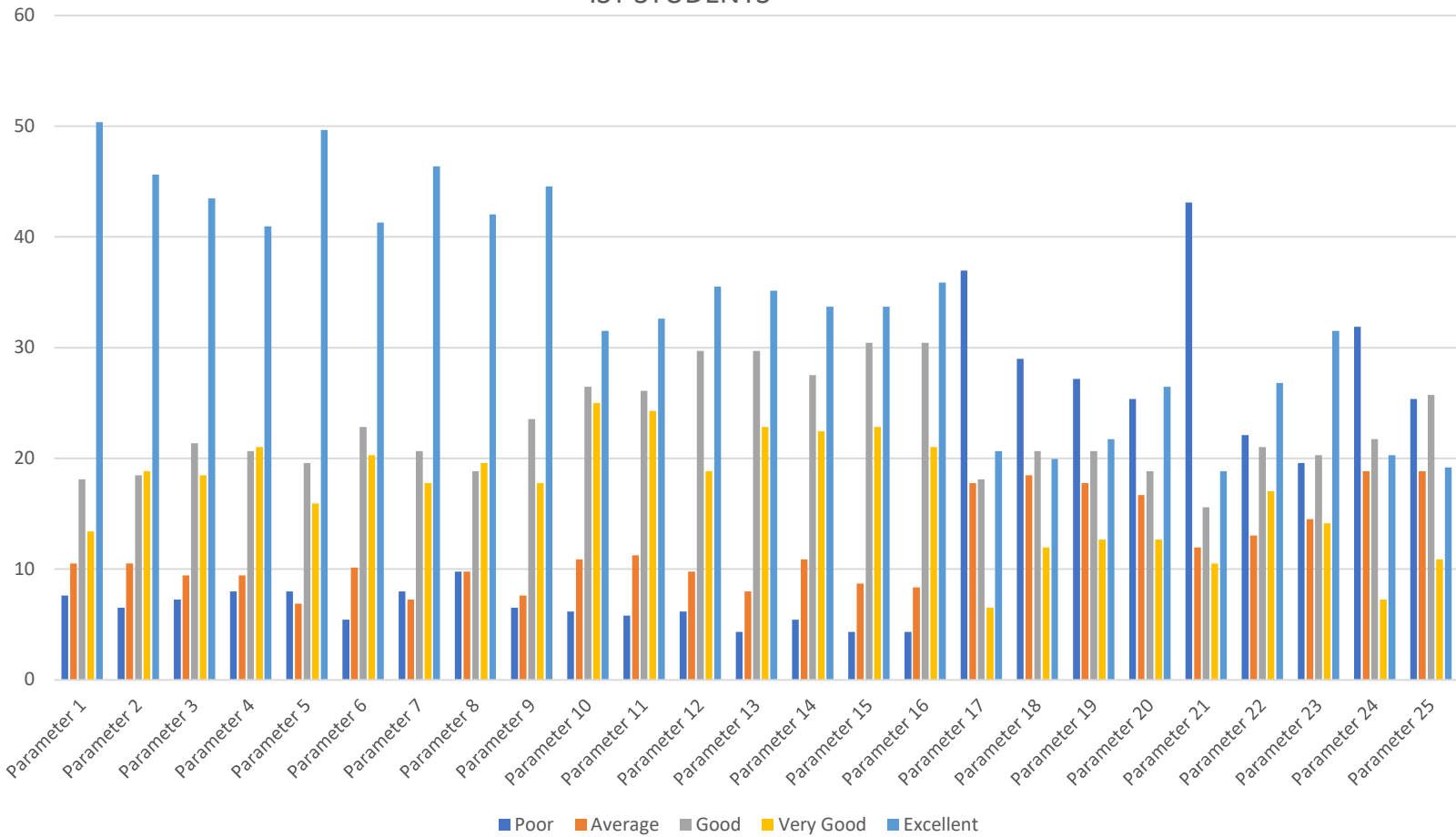

**GANGADHAR MEHER UNIVERSITY, AMRUTA
VIHAR, SAMBALPUR-768001
IQAC FEEDBACK FORM FOR PARENTS
(SCHOOL OF B.Sc. IST)**

Table

Parameter 1	Admission procedure
Parameter 2	Teaching-learning quality
Parameter 3	Tutor-mentoring system
Parameter 4	Satisfaction with examination system
Parameter 5	Infrastructure, lab and hostel facility
Parameter 6	Learning Resources such as Library, Internet, Computer, etc.
Parameter 7	Academic growth of your ward
Parameter 8	Visible changes of your ward towards society, and environment
Parameter 9	Exposure of your ward towards career orientation
Parameter 10	Transparency in the admission & publication of results
Parameter 11	Overall environment and ambience
Parameter 12	Cooperation from the institute employees
Parameter 13	In your opinion, G M University's contribution towards the society and nation building
Parameter 14	Parental pride and respect for the University
Parameter 15	Overall satisfaction with the University

IST PARENTS

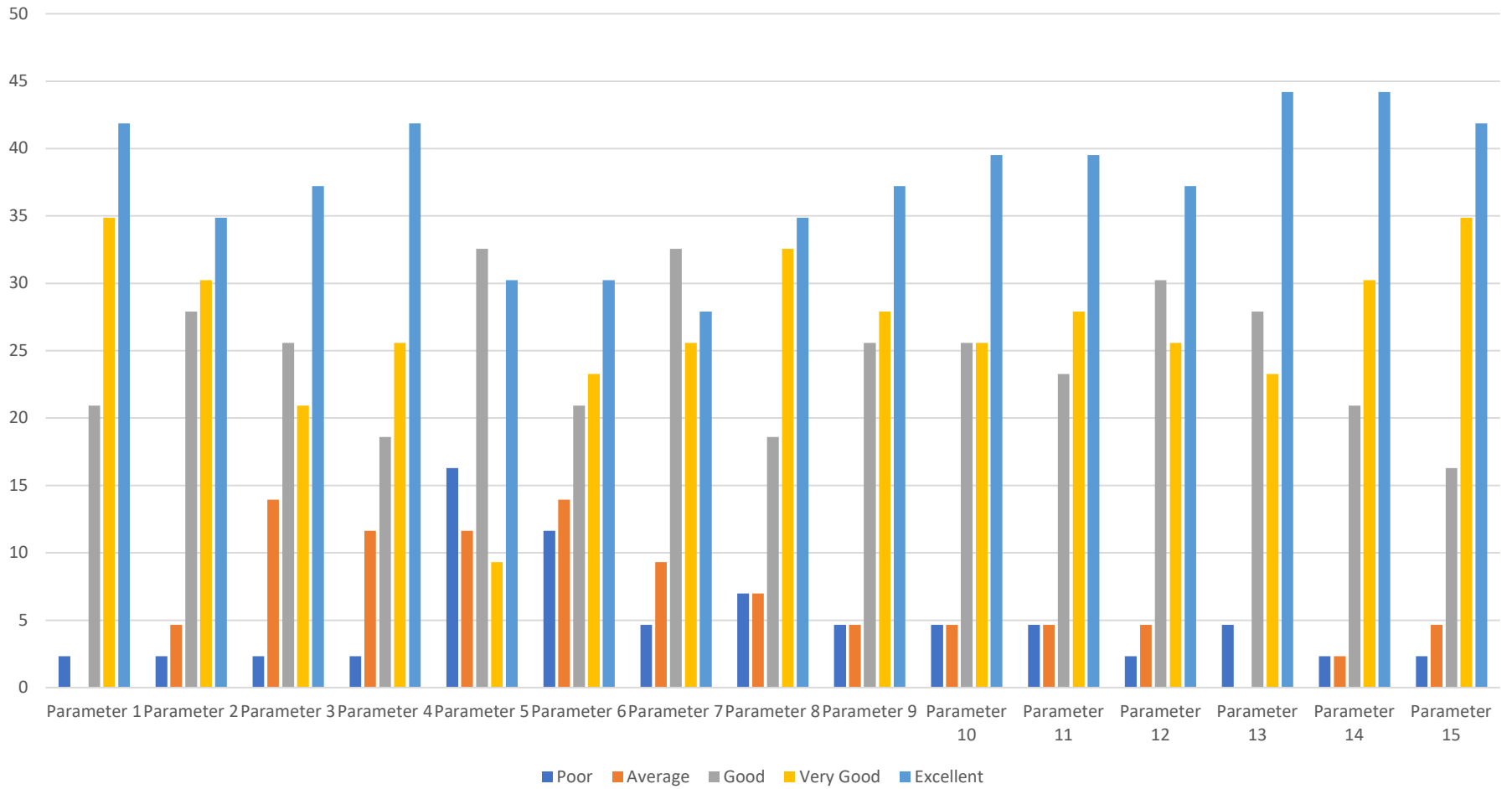

**GANGADHAR MEHER UNIVERSITY,
AMRUTA VIHAR, SAMBALPUR-768001
IQAC FEEDBACK FORM FOR ALUMNI
(SCHOOL OF B.Sc. IST)**

Table

Parameter 1	Rate the Admission Procedure
Parameter 2	Syllabus is need based and suitable to the course with well defined objectives
Parameter 3	Curriculum has components to address requirements of employability
Parameter 4	Reference books are available in the Library
Parameter 5	Rate the courses which are skills oriented
Parameter 6	Rate the teaching/learning activity
Parameter 7	Fee structure of the University
Parameter 8	Rate the courses that you have studied in UG/PG level
Parameter 9	Infrastructure & Lab facilities
Parameter 10	Content learnt in relation to your current job.
Parameter 11	Rate the placement opportunities
Parameter 12	Rate development activities organized for your overall development
Parameter 13	Rate your feelings to be associated with the university as an Alumni
Parameter 14	Rate the cooperation you get from the School and University
Parameter 15	Overall Rating of the University

IST ALMNUI

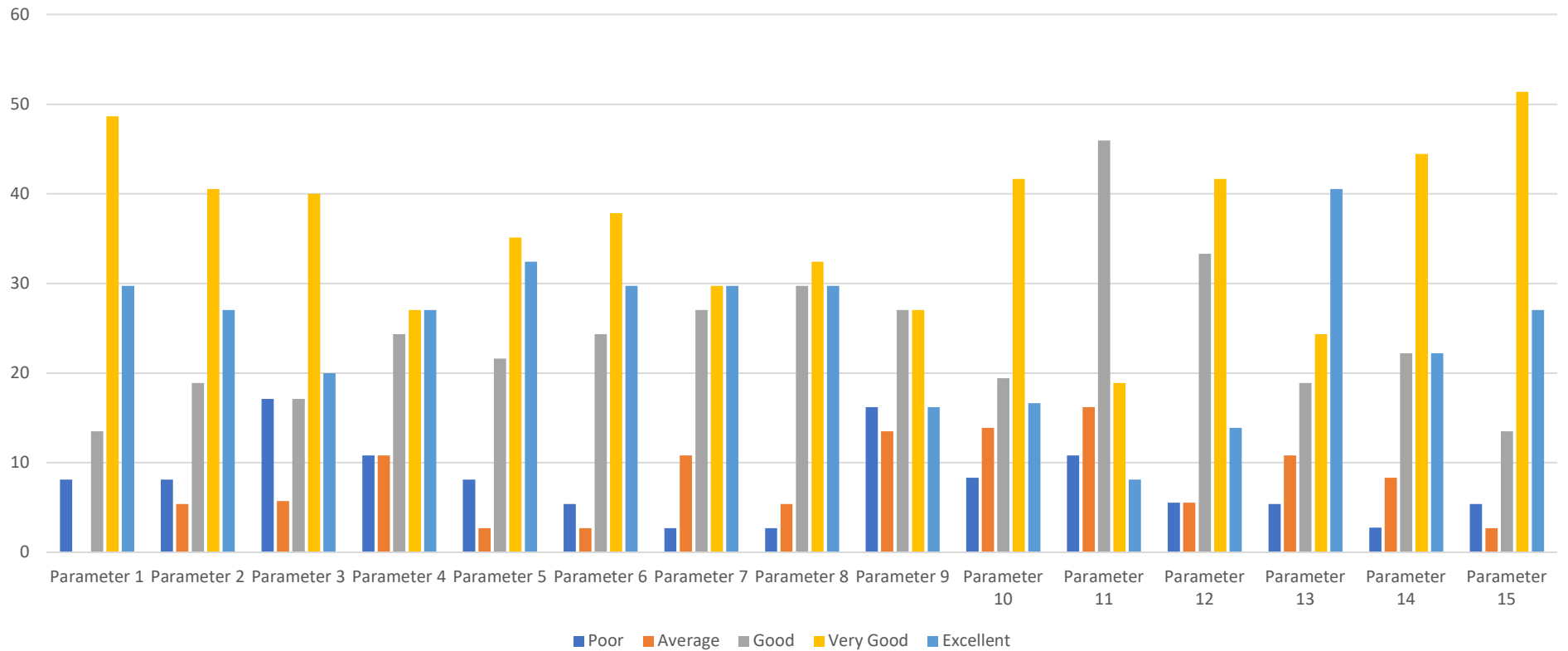

**GANGADHAR MEHER UNIVERSITY, AMRUTA
VIHAR, SAMBALPUR-768001
IQAC FEEDBACK FORM FOR STUDENTS
(SCHOOL OF ANTHROPOLOGY)**

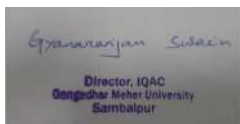

Table

Parameter 1	Punctuality and regularity
Parameter 2	Competency on teaching and effectively communicating knowledge
Parameter 3	Inspire and motivate the student's interest in the subject
Parameter 4	Use of innovative teaching-learning method in the class to enhance students understanding
Parameter 5	Completion of syllabus in time
Parameter 6	Instructor encouraged questions and discussions during class
Parameter 7	Availability/willingness to guide the students beyond regular lecture hours.
Parameter 8	Degree of fair and unbiased attitude towards students
Parameter 9	Overall satisfaction
Parameter 10	Syllabus is well structured and suitable for the desired course outcomes
Parameter 11	The syllabus has a balance between theory and practice/application
Parameter 12	The books prescribed/listed as reference material in curriculum are relevant and appropriate
Parameter 13	The syllabus is effective in developing critical/analytical thinking
Parameter 14	The syllabus incorporates components of employability/future scope
Parameter 15	The syllabus incorporates components of local, regional, and national needs
Parameter 16	The syllabus meets your overall expectations.
Parameter 17	Classroom and laboratory facilities
Parameter 18	Adequate Library facility and resources related to your course curriculum/ project work/ research work
Parameter 19	Adequate computational facilities are available for the curriculum requirement
Parameter 20	Sports facilities/student amenities canter
Parameter 21	Hostel accommodation in context of space and facilities
Parameter 22	Campus safety environment
Parameter 23	Sanitation and drinking water facility during working hour
Parameter 24	Medical facilities
Parameter 25	Overall rating on infrastructure and facility

ANTHROPOLOGY STUDENTS FEEDBACK

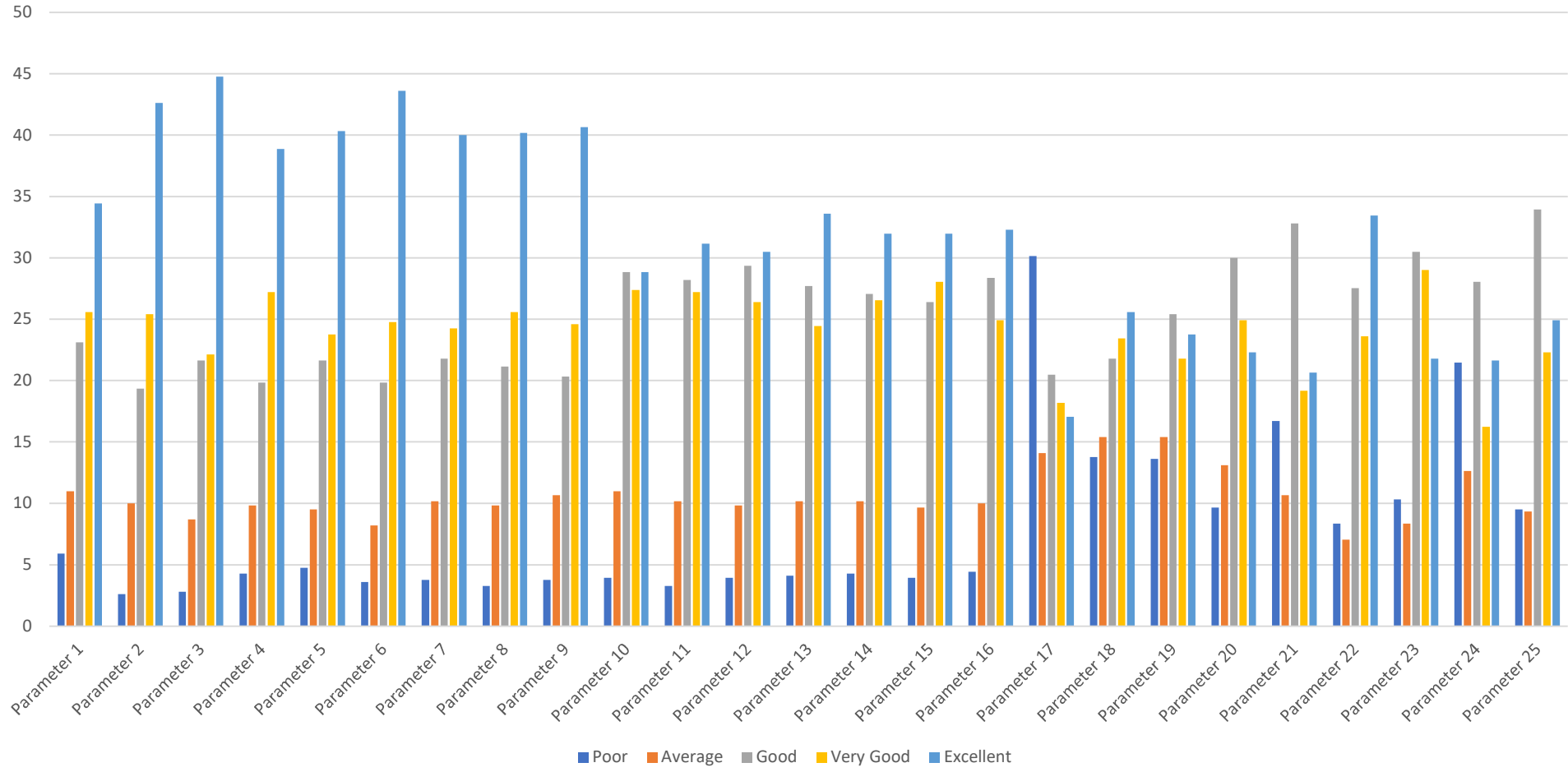

**GANGADHAR MEHER UNIVERSITY, AMRUTA
VIHAR, SAMBALPUR-768001
IQAC FEEDBACK FORM FOR PARENTS
(SCHOOL OF ANTHROPOLOGY)**

Table

Parameter 1	Admission procedure
Parameter 2	Teaching-learning quality
Parameter 3	Tutor-mentoring system
Parameter 4	Satisfaction with examination system
Parameter 5	Infrastructure, lab and hostel facility
Parameter 6	Learning Resources such as Library, Internet, Computer, etc.
Parameter 7	Academic growth of your ward
Parameter 8	Visible changes of your ward towards society, and environment
Parameter 9	Exposure of your ward towards career orientation
Parameter 10	Transparency in the admission & publication of results
Parameter 11	Overall environment and ambience
Parameter 12	Cooperation from the institute employees
Parameter 13	In your opinion, G M University's contribution towards the society and nation building
Parameter 14	Parental pride and respect for the University
Parameter 15	Overall satisfaction with the University

ANTHROPOLOGY PARENTS

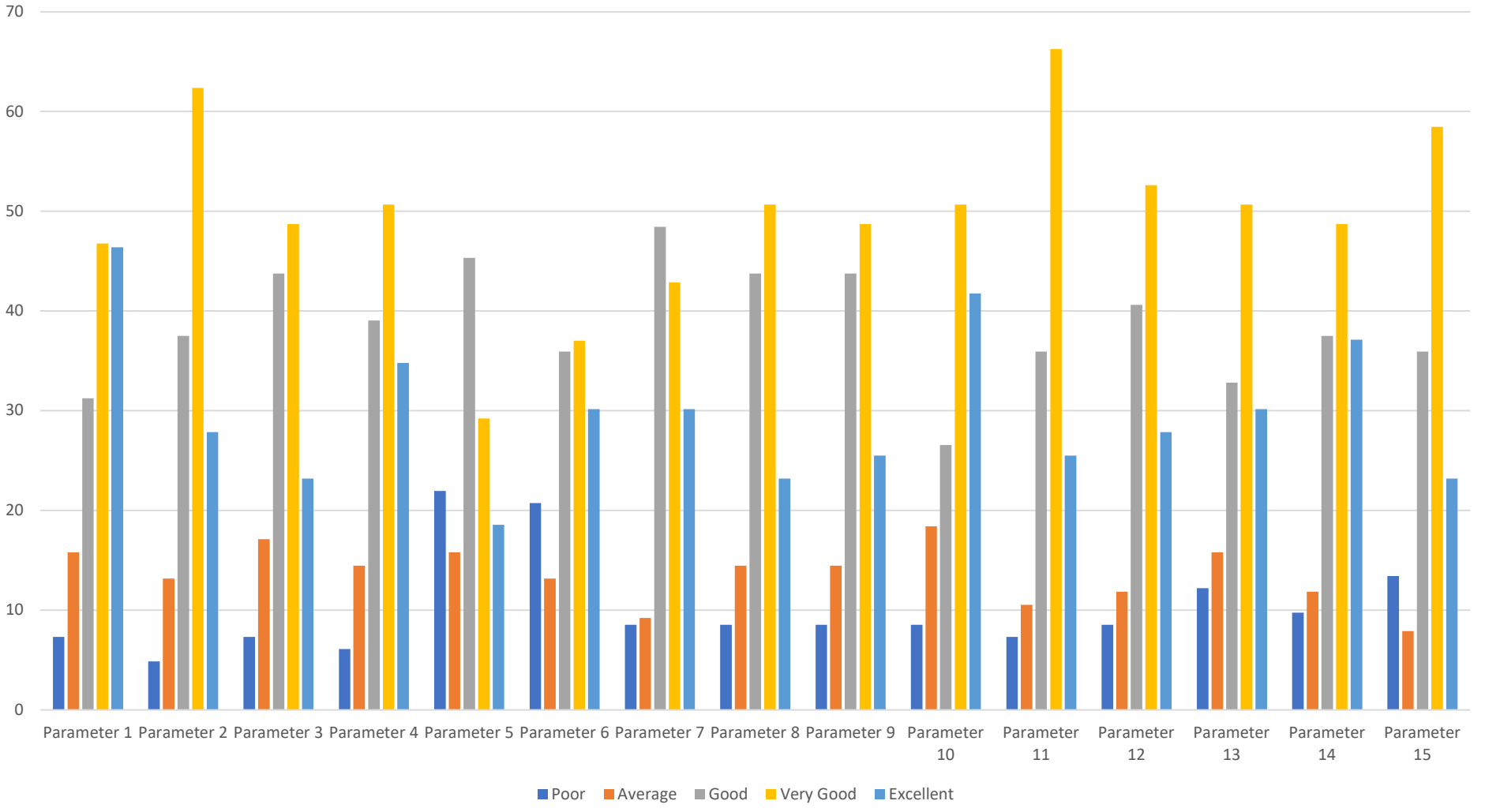

**GANGADHAR MEHER UNIVERSITY,
AMRUTA VIHAR, SAMBALPUR-768001
IQAC FEEDBACK FORM FOR ALUMNI
(SCHOOL OF ANTHROPOLOGY)**

Table

Parameter 1	Rate the Admission Procedure
Parameter 2	Syllabus is need based and suitable to the course with well defined objectives
Parameter 3	Curriculum has components to address requirements of employability
Parameter 4	Reference books are available in the Library
Parameter 5	Rate the courses which are skills oriented
Parameter 6	Rate the teaching/learning activity
Parameter 7	Fee structure of the University
Parameter 8	Rate the courses that you have studied in UG/PG level
Parameter 9	Infrastructure & Lab facilities
Parameter 10	Content learnt in relation to your current job.
Parameter 11	Rate the placement opportunities
Parameter 12	Rate development activities organized for your overall development
Parameter 13	Rate your feelings to be associated with the university as an Alumni
Parameter 14	Rate the cooperation you get from the School and University
Parameter 15	Overall Rating of the University

ANTHROPOLOGY ALUMNI

